

*Appalachian Hardwood Manufacturers, Inc.*

# 2026 Resource Guide



***Specify  
Appalachian***

***Lumber  
Logs - Timber  
Products***

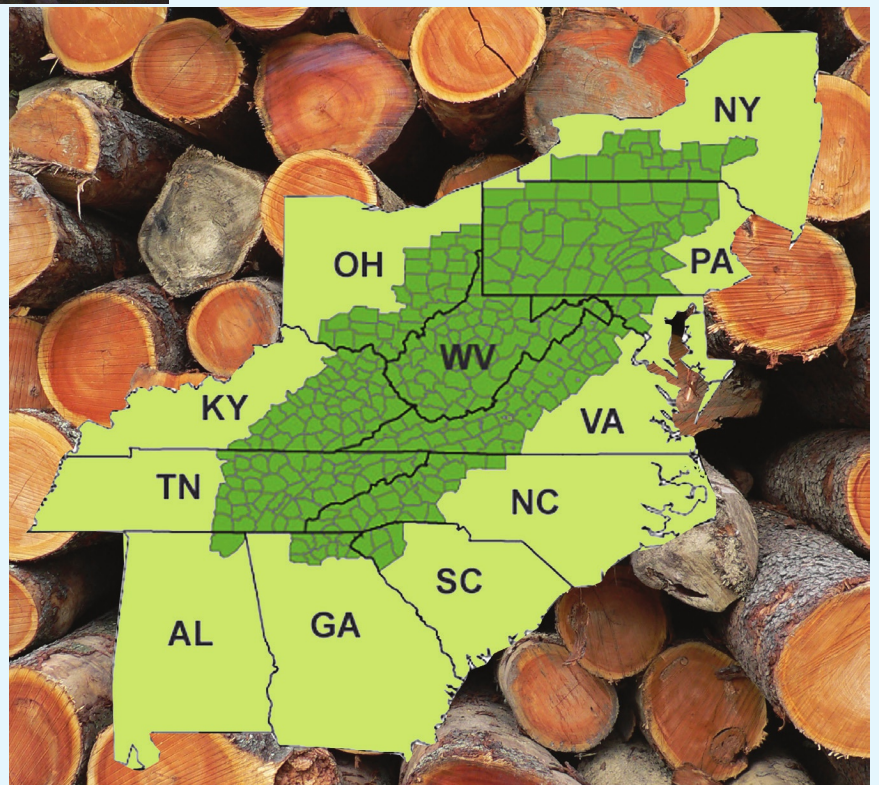



# Appalachian Hardwoods Are Legal & Sustainable Resource

The Appalachian Hardwood resource is growing at a rate of 2.8 to 1 for every tree that is harvested or dying combined, according to US Forest Service.

The growth is the result of modern forest management and wise utilization. Buyers of Appalachian Hardwood logs and lumber can be assured of this because of Appalachian Hardwood Manufacturers, Inc.

An analysis of USFS data finds the growth to removals ratio in the Appalachian forest has increased in the past 20 years.



The **Appalachian Hardwood Verified Sustainable** program began in 2007 to highlight companies producing, distributing and manufacturing sustainable goods from the region. The **Appalachian Hardwood Verified Legal** program began in 2011 for legality.

AHMI has developed the **Certified Appalachian Hardwood** in 2018 which uses a third-party company to audit members to standards that were approved by AHMI Trustees. This certification lists companies who purchase logs and lumber from the 344 counties of the Appalachian Region from northern Georgia through western New York. The region has 65.7 million acres of forestland and top species are Red Oak, White Oak, Hard Maple, Soft Maple, Cherry, Walnut, Hickory, Birch, Beech, Basswood and Yellow Poplar.

Certificates are available from member companies that explain the program and participation.

AHMI is a regional trade association headquartered in High Point, NC. Its mission is to promote the hardwood products from the Appalachian Region.

This guide is a listing of the 200-plus companies who are members of the association. These companies provide the finest hardwood logs, lumber and products from the region.

They are listed in this Guide by division:

Producer: sawmills

Distributor: concentration yards and brokers

Consumer: secondary manufacturers

Forestry: landowners and consulting foresters

Suppliers: provide goods and service

More information is available at the association's website - [www.appalachianhardwood.org](http://www.appalachianhardwood.org). You can search by species, state and division. Contact the office today for more details.

Appalachian Hardwood Manufacturers, Inc.

PO Box 427, High Point, NC 27261

Tel: (336) 885-8315

[info@appalachianhardwood.org](mailto:info@appalachianhardwood.org)

@AppalachianHdwd

## INDEX OF ADVERTISERS

AFP Logs and Lumber .....	9	Penn-Sylvan International .....	9
ATI International.....	19	Pembelton Forest Products.....	15
Beard Hardwoods.....	19	RAM Forest Products.....	15
Corley Manufacturing Co.....	27	Robert S. Coleman Lumber.....	7
Cummings Lumber .....	13	Ron Jones Hardwood Sales.....	21
Delta Wealth .....	25	Roy Anderson Lumber .....	5
Gilkey Lumber, Inc.....	5	SII Dry Kilns.....	2
Harold White Lumber Co.....	7	Sisler Lumber .....	13
ISK Biocides.....	17	Stringer Industries.....	23
JL Gardner Hardwoods.....	21	Tillinghast & Neely.....	34
Meadow River Hardwood Lumber.....	7	TMX Shipping.....	11
Messersmith Boiler.....	27	W.M. Cramer Lumber Co., Inc.....	19
Oaks Unlimited .....	9	Y&Y Hardwoods .....	21
Parton Lumber Co.....	13		

AHMI Officers, Trustees and Staff.....	4	Export Division Members.....	29-31
Producer Division Members.....	6-16	Forestry Division Members.....	34
Distributor Division Members.....	18-25	Supplier Division Members .....	32-33
Consumer Division Members.....	26-28	Application for Membership .....	35

# AHMI OFFICERS, TRUSTEES AND STAFF



**Chairman**  
**Scott Cummings**  
Cummings Lumber  
PO Box 6  
Troy, PA 16947  
Tel: (570) 297-4771



**Chairman-Elect**  
**Jamie Coleman**  
Robert S. Coleman  
Lumber Co  
7019 Everona Road  
Culpeper, VA 22701  
Tel: (540) 854-4628

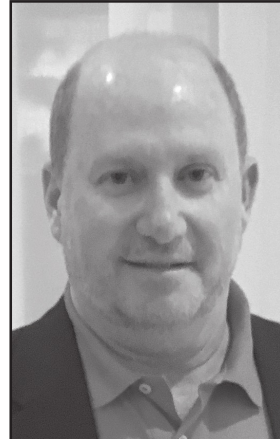

**Vice-Chair Finance**  
**Tony Honeycutt**  
Mullican Flooring  
PO Box 3549  
Johnson City, TN  
37602  
Tel: (423) 283-4695



**Immediate Past  
Chairman**  
**Roy Zangari**  
Meadow River Hardwood  
Lumber  
PO Box 605  
Rainelle, WV 25962  
Tel: (304) 438-8060

## Board of Trustees

**Nick Boyles**, AFP Logs & Lumber, PO Box 2228,  
Buckhannon, WV 26201. Tel. 304-472-2996  
**Monty Burnette**, Smith Mountain Land & Lumber,  
2868 Crab Orchard Rd., Huddleston, VA 24104.  
Tel. 540-297-1205

**Jeff Gowder**, Southern Forest Products LLC, PO  
Box 152, Appalachia, VA 24216.  
Tel. 276-565-0220

**Wayne Law**, New River Hardwoods, 4343 High-  
way 91, Mountain City, TN 37683.  
Tel. 423-727-4019

**Andy Nuffer**, RAM Forest Products, Inc., 1716  
Honeoye Rd., Shinglehouse, PA 16748.  
Tel. 814-697-7185

**Patrick Parton**, Parton Lumber Co., Inc., 251  
Parton Rd., Rutherfordton, NC 28139.  
Tel. 828-287-9669

**Joe Pryor**, Oaks Unlimited, Inc., 3530 Jonathan  
Creek Rd., Waynesville, NC 28785.  
Tel. 828-926-1621

**John Pysh**, Pennsylvania Hardwoods Co., 2253  
State Rt 227, Pleasantville, PA 16341.  
Tel. 814-590-6730

**Ray White, Jr.**, Harold White Lumber, Inc., 2920  
Flemingsburg Rd., Morehead, KY 40351.  
Tel. 606-784-7573

### Distributor

**Geoff Hillenmeyer**, Middle Tennessee Lumber  
Co., PO Box 427, Burns, TN 37029.  
Tel. 615-740-5100

**Mark Vollinger**, W.M. Cramer Lumber Co., PO Box  
2888, Hickory, NC 28603. Tel. 828-397-7481

**Jia Zheng**, ATI International LLC, 6522 Monet  
Dr, Roanoke, VA 24018. Tel. 540-520-6669.

### Consumer

**Bob Dudek**, Conestoga Wood Specialties, 245  
Reading Rd., East Earl, PA 17519.  
Tel. 717-445-3248

### Forestry

**Chris Osborne**, Kentucky River Properties LLC,  
300 Black Gold Blvd., Hazard, KY, 41701.  
Tel. 606-439-4518

---

## Staff

**Tom Inman**, President, [tom@appalachianhardwood.org](mailto:tom@appalachianhardwood.org)

**Wendy Bowman**, Administrative Assistant, [office@appalachianhardwood.org](mailto:office@appalachianhardwood.org)

AHMI P.O. Box 427, High Point, NC 27261 | Tel: (336) 885-8315  
[www.appalachianhardwood.org](http://www.appalachianhardwood.org) @AppalachianHdwd

*For Quality Appalachian Hardwoods*



## **Gilkey Lumber Co.**

2250 U.S. 221 North  
Rutherfordton, NC 28139

Mike Parton

mikeparton@gilkeylumber.com

Brian Edwards

brianedwards@gilkeylumber.com

Phone (828) 286-9069

Fax (828) 286-2892



# More than 70 Years

*of Producing Appalachian Hardwoods*



Lowery Anderson  
landerson@ralumber.com



Anthony Hammond  
ahammond@ralumber.com



Ling Walker  
lwalker@ralumber.com



Rusty Hawkins  
rhawkins@ralumber.com

**14.4 MILLION  
BOARD FEET**  
Warehouse & Shed Capacity

**1.1 MILLION  
BOARD FEET**  
Kiln Capacity

**50 MILLION  
BOARD FEET**  
Annual Production

**14 COUNTRIES**  
Lumber Shipped



A WORLD'S GREATEST  
COMPANY AS SEEN ON  
BLOOMBERG.

1.800.577.5576 | INFO@RALUMBER.COM | FACEBOOK.COM/ROYANDERSONLUMBER

# AHMI PRODUCER MEMBERS

Below are AHMI Producer Members and includes the company name, location, telephone, contact, email, website, lumber species available, certification scheme if applicable, products and services.

## AFP LOGS & LUMBER

276 Mudlick Road, Buckhannon, WV 26201; Tel: 304-472-2996; Nick Boyles: nboyles@afpcorp.com  
304-629-8912, Joe Moats: jmoats@afpcorp.com; www.afpcorp.com

**Lumber Species:** Ash | Basswood | Beech | Cherry | Hickory | Maple-Hard | Maple-Soft | Oak-Red | Oak-White | Poplar | Walnut | Hemlock

**Certificates:** AHVS, PEFC

**Equipment:** Bandmill, Resaw, Circle Mill, Planing Mill, Dry Kilns   **Locations:** Buckhannon, WV

**Products & Services:** Wholesaler | Timbers & Planking | Stave Logs | RR Ties | Pallet Cants | Bark Products | Chips | **Exporter**

---

## AMERICAN HARDWOOD INDUSTRIES

PO Box 1528, Waynesboro, VA 22980; Tel: 540-946-9150; John O'Dea, President: johnodea@ahiwood.com, Ron Artz, sales-Asia: ronartz@ahiwood.com; www.ahiwood.com

**Lumber Species:** Ash | Basswood | Beech | Cherry | Hickory | Maple-Hard | Maple-Soft | Oak-Red | Oak-White | Poplar | Walnut | Pine-White | Pine-Yellow

**Certificates:** AHVS, FSC

**Equipment:** Bandmill, Resaw, Circle Mill, Planing Mill, Dry Kilns   **Locations:** Waynesboro, VA; Everett, PA; Linden, TN; West Point, VA; Lexington, VA; North Garden, VA; Warm Springs, VA; Amissville, VA

**Products & Services:** Flooring | Woodworking Plant | Concentration Yard | Distribution Yard | Wholesaler | Hardwood Dimension | Truck & Trailer Floors | RR Ties | Chips | **Exporter**

---

## BAILLIE LUMBER COMPANY

4002 Legion Drive, Hamburg, NY 14075-0006; Tel: 716-649-2850; Tony Cimorelli: acimorelli@baillie.com, Dennis Mann: dmenn@baillie.com, Vince Catarella: vcatarella@baillie.com; www.baillie.com

**Lumber Species:** Ash | Basswood | Beech | Cherry | Hickory | Maple-Hard | Maple-Soft | Oak-Red | Oak-White | Poplar | Walnut

**Certificates:** AHVS, FSC

**Equipment:** Bandmill, Resaw, Planing Mill, Dry Kilns

**Locations:** Boonville, NY; Davenport, NY

**Products & Services:** Concentration Yard | Wholesaler | Hardwood Dimension | RR Ties | Aromatic Red Cedar | Bark Products | Chips | **Exporter**

---

## BENNETT LOGGING & LUMBER

6800 Rich Patch Road, Covington, VA 24426; Tel: 540-862-7621; Brittany Seldomridge: brittanymays.bll@gmail.com, Steve Bennett, Christina Williams

**Lumber Species:** Ash | Basswood | Cherry | Maple-Hard | Maple-Soft | Oak-Red | Oak-White | Poplar | Walnut | Pine-White

**Certificates:** AHVS

**Equipment:** Resaw, Circle Mill, Planing Mill

**Locations:** Selma, VA

**Products & Services:** Flooring | Wall Paneling | Moulding & Trim | Stair Treads & Risers | RR Ties | Bark Products | Chips | **Exporter**

---

## BLUE RIDGE LUMBER COMPANY

PO Box 89, Fishersville, VA 22939; Tom Sheets: tsheets@blueridgelumber.net 540-885-5055, Joe Naylor (540) 997-5993, jnaylor@blueridgelumber.net; Andy Watt 914-456-3609, amwatt54@msn.com www.blueridgelumber.net

**Lumber Species:** Basswood | Cherry | Hickory | Maple-Hard | Maple-Soft | Oak-Red | Oak-White | Poplar | Walnut | Pine-White

**Certificates:** CALS, AHVS

**Equipment:** Bandmill, Resaw, Circle Mill, Planing Mill, Dry Kilns

**Locations:** Fishersville, VA; Covington, VA;

**Products & Services:** Flooring | Wall Paneling | Moulding & Trim | Distribution Yard | Wholesaler | Hardwood Dimension | Timbers & Planking | Bark Products | Chips | **Exporter**

---

# Harold White Lumber Inc

# Harold White Millworks Inc

2920 Flemingsburg Road  
Morehead KY 40351

3120 Flemingsburg Road  
Morehead KY 40351

[www.haroldwhitelumber.com](http://www.haroldwhitelumber.com)

[www.haroldwhitemillworks.com](http://www.haroldwhitemillworks.com)

- Bandsawn Lumber
- Shipping Worldwide
- Onsite Container Loading

- Fingerjoint Blanks
- Poplar Blanks
- Edge & Face Gluing Capability
- Moulding Capability

Sales Contact: Ray White  
 606-784-7573 office  
 606-462-0318 cell  
 606-784-2624 fax  
[rwhite@haroldwhitelumber.com](mailto:rwhite@haroldwhitelumber.com)

Sales Contact: Lee White  
 606-784-8330 office  
 606-776-8993 cell  
 606-784-5328 fax  
[lwhite@haroldwhitelumber.com](mailto:lwhite@haroldwhitelumber.com)



The Finest in North American Appalachian Hardwood



Contact:  
 Jamie Coleman  
 or Melissa Coleman  
 540-854-4628

**Robert S. Coleman Lumber Co.**  
 7019 Everona Road  
 Culpeper, Va. 22701

[www.rscolemanlumber.com](http://www.rscolemanlumber.com)

Specializing in Green and Kiln Dried  
Hardwood Lumber



## MEADOW RIVER HARDWOOD LUMBER CO.

Annual Production 12 MMBF  
 Capable of Kiln Drying 4 MMBF  
 Species: Red Oak, White Oak, Cherry, Hard Maple,  
 Soft Maple & Poplar  
 Thickness: 4/4 to 12/4  
 Ship to U.S. and International Markets  
 specialists in Asia  
 Graded to NHLA Standards



Contact:  
 Roy Zangari (540) 460-5585  
[rzangari@mrhlc.com](mailto:rzangari@mrhlc.com)

Jeff Zangari, General Manager  
 (540) 784-0237  
[jzangari@mrhlc.com](mailto:jzangari@mrhlc.com) WeChat: JZ31177



Sales: Andy Watt (914) 456-3609  
[amwatt54@msn.com](mailto:amwatt54@msn.com) WeChat: lumberman54

PO Box 605 | 306 Snake Island Road  
 Rainelle, WV 25962

Phone (304) 438-8060 Fax (304) 438-8203

# AHMI PRODUCER MEMBERS

Below are AHMI Producer Members and includes the company name, location, telephone, contact, email, website, lumber species available, certification scheme if applicable, products and services.

## CHURCH & CHURCH / SELECT HARDWOODS

PO Box 619, Millers Creek, NC 28651; Tel: 336-973-6700; Sebastian Church:  
schurchandchurch@gmail.com, Josh Gowan: 336-262-9696 josh.gowan@churchandchurchlumber.com;  
www.churchandchurchlumber.com

**Lumber Species:** Ash | Basswood | Beech | Cherry | Hickory | Maple-Hard | Maple-Soft | Oak-Red | Oak-White | Poplar | Walnut

**Certificates:** AHVS

**Equipment:** Bandmill, Resaw, Circle Mill, Planing Mill, Dry Kilns      **Locations:** North Wilkesboro, NC

**Products & Services:** Distribution Yard | Wholesaler | Hardwood Dimension | Truck & Trailer Floors | Timbers & Planking | Cooperage / Staves | RR Ties | Bark Products | Chips | **Exporter**

---

## CLINCH RIVER HARDWOODS

PO Box 1853, Morristown, TN 37816; Tel: 423-586-3536; Edgar S. Gray: oneputt@charter.net

**Lumber Species:** Ash | Hickory | Maple-Hard | Maple-Soft | Oak-Red | Oak-White | Poplar

**Certificates:** AHVS

**Equipment:** Bandmill, Dry Kilns      **Locations:** Morristown, TN

**Products & Services:** Timbers & Planking | RR Ties | Pallets | Bark Products | Chips | **Exporter**

---

## CLONCH INDUSTRIES

PO Box 283; Dixie, WV 25059; Tel: 304-632-2641; Rodney Clonch: rdclonch@clonchindustries.com; Angie Grose; www.clonchindustriesinc.com

**Lumber Species:** Hickory | Maple-Hard | Maple-Soft | Oak-Red | Oak-White | Poplar

**Certificates:** AHVL, AHVS

**Equipment:** Bandmill, Resaw, Dry Kilns

**Locations:** Dixie, WV

**Products & Services:** Bark Products | Chips | **Exporter**

---

## CUMMINGS LUMBER COMPANY

P.O. Box 6, Troy, PA 16947; Tel: 570-297-4771; Scott Cummings: scott@clc1.com, Norm Steffy: norms@clc1.com; www.clc1.com

**Lumber Species:** Ash | Cherry | Hickory | Maple-Hard | Maple-Soft | Oak-Red | Oak-White

**Certificates:** AHVS

**Equipment:** Bandmill, Resaw, Planing Mill, Dry Kilns      **Locations:** Troy, PA

**Products & Services:** Flooring | Wholesaler | Pallets | Bark Products | Chips | **Exporter**

---

## EAST TENNESSEE WOOD PRODUCTS

P.O. Box 487, Seymour, TN 37865; Tel: 865-977-7069; Mark Dixon or Randy Dixon: etnwood@gmail.com

**Lumber Species:** Oak-White

**Certificates:** AHVS

**Equipment:** Bandmill, Circle Mill

**Locations:** Seymour, TN

**Products & Services:** Hardwood Dimension | Cooperage / Staves | **Exporter**

---

## GILKEY LUMBER COMPANY, INC.

2250 U.S. Highway 221 North, Rutherfordton, NC 28139; Tel: 828-286-9069; Tim Parton: tparton62@yahoo.com, Mike Parton: mikeparton@gilkeylumber.com, Brian Edwards: brianedwards@gilkeylumber.com; www.gilkeylumber.com

**Lumber Species:** Oak-Red | Oak-White | Poplar

**Certificates:** CALS, AHVS

**Equipment:** Bandmill, Resaw, Dry Kilns

**Locations:** Rutherfordton, NC

**Products & Services:** Bark Products | Chips | **Exporter**

---

## GREENTREE FOREST PRODUCTS

746 Muses Mill Road, Wallingford, KY 41093; Tel: 606-462-1491; James Wells, james@greentreeforest.com; www.greentreeforest.com

**Lumber Species:** Ash | Basswood | Cherry | Hickory | Maple-Hard | Maple-Soft | Oak-Red | Oak-White | Poplar

**Certificates:** AHVS

**Equipment:** Bandmill, Resaw

**Locations:** Wallingford, KY; Morehead, KY; Salyersville, KY

**Products & Services:** Pallets | Bark Products | Chips

---

# AFP Logs and Lumber Inc.

*Standing Timber, Logs, Lumber*

[www.afpcorp.com](http://www.afpcorp.com)



Nick Boyles - President  
(304) 472-2996 ext. 107  
Cell (304) 629-8912  
[nboyles@afpcorp.com](mailto:nboyles@afpcorp.com)



Joe Moats - Sales Manager  
(304) 472-2996 ext. 107  
Cell (304) 698-6084  
[jmoats@afpcorp.com](mailto:jmoats@afpcorp.com)

**PO Box 2228, Buckhannon, WV 26201**

## Penn-Sylvan

**PENN-SYLVAN HARDWOODS**  
Spartansburg, PA

**TEL (814) 694-2311**  
**FAX (814) 694-2312**

[www.Penn-Sylvan.com](http://www.Penn-Sylvan.com)

**"Contact Jay Reese for the Best  
in Pennsylvania Hardwoods"**

[j.reese@penn-sylvan.com](mailto:j.reese@penn-sylvan.com)



*Sawing and drying fine  
Appalachian Hardwoods for distributors  
all over the world for over 40 years*

### **KILN DRIED STOCKLIST**

2 T/L 4/4 Red Oak FAS/1F  
2 T/L 6/4 Red Oak FAS/1F  
4 T/L 8/4 Red Oak FAS/1F  
1 T/L 4/4 White Oak FAS/1F  
2 T/L 4/4 Poplar FAS/1F  
1 T/L 4/4 Poplar FAS 12" & Wider

Contact Joe Pryor 828-926-1621  
[mail@oaksunlimited.com](mailto:mail@oaksunlimited.com)  
3530 Jonathan Creek Road Waynesville, NC

# AHMI PRODUCER MEMBERS

## GUTCHESS LUMBER

890 McLean Road, Cortland, NY 13045; Tel: 607-753-3393; Brian Conklin: bpcnclin@gutchess.com; www.gutchess.com

**Lumber Species:** Ash | Basswood | Cherry | Hickory | Maple-Hard | Maple-Soft | Oak-Red | Oak-White | Poplar | Walnut

**Certificates:** AHVS, FSC

**Equipment:** Bandmill, Resaw, Planing Mill, Dry Kilns **Locations:** Cortland, NY; Brookville, PA; Latrobe, PA

**Products & Services:** Wholesaler | RR Ties | Pallets | Bark Products | Chips | **Exporter**

---

## HAROLD WHITE LUMBER, INC.

2920 Flemingsburg Road, Morehead, KY 40351; Tel: 606-784-7573; Ray White, CEO, sales: rwhite@haroldwhitelumber.com 606-462-0318, Regina Jaynes: rjaynes@haroldwhitelumber.com, Laca Havens: lhavens@haroldwhitelumber.com; www.haroldwhitelumber.com

**Lumber Species:** Cherry | Hickory | Maple-Hard | Maple-Soft | Oak-Red | Oak-White | Poplar | Walnut

**Certificates:** CALS, AHVS, NHLA

**Equipment:** Bandmill, Resaw, Planing Mill, Dry Kilns **Locations:** Morehead, KY

**Products & Services:** Flooring | Wall Paneling | Moulding & Trim | Hardwood Dimension | Timbers & Planking | RR Ties | Bark Products | Chips | **Exporter**

---

## INTER-STATE HARDWOODS COMPANY

P.O. Box 0007, Bartow, WV 24920; Tel: 304-456-4597; Bryan Vernon: ishwoods63@gmail.com, Rob Walthour: rob@inter-statehardwoods.com, Junco Felix, 818-472-8855, juncoisg@gmail.com; www.inter-statehardwoods.com

**Lumber Species:** Ash | Basswood | Beech | Cherry | Hickory | Maple-Hard | Maple-Soft | Oak-Red | Oak-White | Poplar | Walnut | Pine-White

**Certificates:** AHVS

**Equipment:** Bandmill, Circle Mill, Planing Mill, Dry Kilns **Locations:** Bartow, WV

**Products & Services:** Flooring | Wall Paneling | Moulding & Trim | Hardwood Dimension | Timbers & Planking | Cooperage / Staves | Pallets | Bark Products | Chips

---

## JIM C. HAMER COMPANY

901 12th Street, Kenova, WV 25530; Tel: 304-453-6381; Steve Hamer: shamer@jimchamer.com, Jack Hatfield: jhatfield@jimchamer.com; www.jimchamer.com

**Lumber Species:** Ash | Basswood | Cherry | Hickory | Maple-Hard | Maple-Soft | Oak-Red | Oak-White | Poplar | Walnut

**Certificates:** AHVS

**Equipment:** Bandmill, Resaw, Circle Mill, Planing Mill, Dry Kilns **Locations:** Curtin, WV (mill, kilns); Madison, WV (mill); Marlinton, WV (kilns)

**Products & Services:** RR Ties | Chips | **Exporter**

---

## MEADOW RIVER HARDWOOD LUMBER COMPANY

PO Box 605, Rainelle, WV 25962; Tel: 304-438-8060; Roy Zangari: rzangari@mrhlc.com; Jeff Zangari: 540-784-0237, jzangari@mrhlc.com; Andy Watt (Asian Marketing): awatt@jandjlogandlumber.com 914-456-3609, www.mrhlc.com

**Lumber Species:** Basswood | Cherry | Maple-Hard | Maple-Soft | Oak-Red | Oak-White | Poplar | Walnut | Hemlock

**Certificates:** CALS, AHVS, NHLA

**Equipment:** Bandmill, Resaw

**Locations:** Rainelle, WV

**Products & Services:** RR Ties | **Exporter**

---

TRANSPORTATION MANAGEMENT EXPERTS



**DETAIL MINDED**  
**FORWARD THINKING**

*Servicing U.S. Lumber & Log Exporters from all U.S. Ports:  
East Coast, Gulf & West Coast*

Our customers benefit from a dedicated single point of contact, ensuring a personalized service tailored to their specific needs, supported by our depth of experience and industry knowledge.

**TMXSHIP.COM | INFO@TMXSHIP.COM**

# AHMI PRODUCER MEMBERS

## MITCHELTREE BROTHERS LUMBER

8485 Mercer Street; Pulaski, PA 16143; Tel: 724-598-7885; Kyle Mitcheltree: kylemitcheltreembl@gmail.com; www.mitcheltreebros.com

**Lumber Species:** Ash | Basswood | Beech | Cherry | Hickory | Maple-Hard | Maple-Soft | Oak-Red | Oak-White | Poplar | Walnut | Gum-Black | Hemlock | Pine-White

**Certificates:** AHVS

**Equipment:** Resaw, Circle Mill

**Locations:** Pulaski, PA

**Products & Services:** Hardwood Dimensions | Truck & Traylor Floors | Timbers & Planking | RR Ties | Pallets | Bark Products | Chips

---

## NEW RIVER HARDWOODS

4343 Highway 91, Mountain City, TN 37683; Tel: 423-727-4019; David Bailey: dbailey@newriverhardwoods.com, Brian Marbert: bmarbert@newriverhardwoods.com, Mark Pierce: 336-858-2707 mpierce@newriverhardwoods.com, Wayne Law, CEO: wlaw@newriverhardwoods.com; www.newriverhardwoods.com

**Lumber Species:** Ash | Basswood | Cherry | Hickory | Maple-Hard | Maple-Soft | Oak-Red | Oak-White | Poplar | Pine-White

**Certificates:** AHVS

**Equipment:** Bandmill, Resaw, Circle Mill, Planing Mill, Dry Kilns

**Locations:** Mountain City, TN; Roan Mountain, TN; Ewing, VA; Lebanon, VA; Erwin, TN

**Products & Services:** Wall Paneling | Moulding & Trim | Concentration Yard | Hardwood Dimension | Chips | Exporter

---

## OAK RIDGE HARDWOODS INC.

P.O. Box 5715, Oak Ridge, TN 37831; Tel: 865-435-0054; Chris Keziah: chriskeziah@orhardwoods.com, Marshall Kessell: mkessell@orhardwoods.com

**Lumber Species:** Ash | Cherry | Maple-Hard | Maple-Soft | Oak-Red | Oak-White | Poplar | Gum-Black

**Certificates:** AHVS

**Equipment:** Bandmill, Resaw

**Locations:** Oak Ridge, TN

**Products & Services:** RR Ties | Chips

---

## OAKS UNLIMITED, INC.

3530 Jonathon Creek Road, Waynesville, NC 28785; Tel: 828-926-1621; Joe Pryor or Mark Taylor: mail@oaksunlimited.com; www.oaksunlimited.com

**Lumber Species:** Oak-Red | Oak-White | Poplar

**Certificates:** AHVS

**Equipment:** Bandmill, Planing Mill, Dry Kilns

**Locations:** Waynesville, NC

**Products & Services:** Concentration Yard | Distribution Yard | Wholesaler | Exporter

---

## PARTON LUMBER COMPANY, INC.

251 Parton Road, Rutherfordton, NC 28139; Tel: 828-287-9669; Jimmy Clay: jc3@partonlumber.com, Eric Boyd: eboyd@partonlumber.com, Kimberly Clayton: kclayton@partonlumber.com; www.partonlumber.com

**Lumber Species:** Oak-Red | Oak-White | Poplar | Pine-White | Pine-Yellow

**Certificates:** AHVS

**Equipment:** Bandmill, Resaw, Planing Mill, Dry Kilns

**Locations:** Rutherfordton, NC

**Products & Services:** Wholesaler | Timbers & Planking | RR Ties | Bark Products | Chips | Exporter

---

## PENN-SYLVAN HARDWOODS

43647 Fairview Road, Spartansburg, PA 16434; Tel: 814-694-2311; Jay Reese: j.reese@penn-sylvan.com, Andrew Robinson: 416-606-4641 andrew.robinson@penn-sylvan.com, Marty James: 814-758-7378; www.penn-sylvan.com

**Lumber Species:** Ash | Basswood | Beech | Cherry | Hickory | Maple-Hard | Maple-Soft | Oak-Red | Oak-White | Poplar | Walnut | Hemlock | Sycamore | Aspen

**Certificates:** CALS, AHVS, FSC

**Equipment:** Bandmill, Resaw, Circle Mill, Planing Mill, Dry Kilns

**Locations:** Spartansburg, PA

**Products & Services:** Distribution Yard | Timbers & Planking | Cooperage/ Staves | RR Ties | Pallets | Chips | Exporter

---



**Lumber  
for Domestic  
& Global  
Export**

**(800) 624-1501**  
partonlumber.com  
Jimmy Clay  
jc3@partonlumber.com  
cell/whatsApp  
828-289-4736

*Located in the heart of Appalachian Hardwood region, Parton Lumber has access to choice hardwoods and white pine*

**251 Parton Road  
Rutherfordton, NC 28139  
info@partonlumber.com**



**Hardwood Lumber  
Veneer & Export Saw Logs**

**Species: Red Oak | White Oak | Hard Maple Soft Maple Ash | Cherry | Walnut | Poplar Basswood | Hickory**

**Container Loading Available on Site**

**Keyser, West Virginia  
304-788-7590  
eddie@sislerlumber.com      www.  
sislerlumber.com**

**From Bark to Board, We Make Every Fiber Count**

**Sustainable. Efficient. Responsible.**

At Cummings Lumber Company, we value every part of the tree, ensuring zero waste while providing the essential products you need and protecting the forests we love.

- CLC 5 Star Hardwood Lumber
- Barefoot Hardwood Flooring
- Barefoot Hardwood Pellets
- Sunfire Heating Blocks
- Bark Mulch



**TROY, PA • 570-297-4771**

**CUMMINGSLUMBER.COM**

# AHMI PRODUCER MEMBERS

## PENNSYLVANIA HARDWOODS COMPANY

2253 SR 227, Pleasantville, PA 16341; John Pysh: jpysh@pahardwoods.com 814-590-6730,  
John Toncich III: jtoncich@pahardwoods.com 814-771-0885, Max Kutz: mkutz@pahardwoods.com  
814-227-5107; www.pahardwoods.com

**Lumber Species:** Ash | Beech | Cherry | Hickory | Maple-Hard | Maple-Soft | Oak-Red | Oak-White | Poplar  
**Certificates:** AHVS

**Equipment:** Bandmill, Planing Mill, Dry Kilns

**Locations:** Pleasantville, PA

**Products & Services:** Flooring | Wall Paneling | Moulding & Trim | Woodworking Plant | Stair Treads & Risers |  
Concentration Yard | Distribution Yard | Wholesaler | **Exporter**

---

## PIERSON LUMBER COMPANY, INC.

PO Box 146, Clay, WV 25043; Tel: 304-587-4814. David Pierson, Cell: 304-651-8981, millone@frontiernet.net

**Lumber Species:** Hickory | Maple-Hard | Maple-Soft | Oak-Red | Oak-White | Poplar

**Certificates:** CALS, AHVS

**Equipment:** Circle Mill

**Locations:** Clay, WV

**Products & Services:** Wholesaler | Hardwood Dimension | Timbers & Planking | RR Ties | Bark Products | Chips

---

## RAM FOREST PRODUCTS, INC.

1716 Honeoye Road, Shinglehouse, PA 16748; Tel: 814-697-7185; Andy Nuffer: 336-813-1512 anuffer@ramforestproducts.com, Gerry VanVeenendaal: 814-330-5848 gerryvan@ramforestproducts.com, Rob Mallery (Log Sales): 814-697-7181; www.ramforestproducts.com

**Lumber Species:** Ash | Cherry | Maple-Hard | Maple-Soft | Oak-Red | Oak-White | Poplar

**Certificates:** CALS, AHVS, NHLA-KD

**Equipment:** Bandmill, Resaw, Planing Mill | Dry Kilns

**Locations:** Shinglehouse, PA

**Products & Services:** Wholesaler | Bark Products | Chips | **Exporter**

---

## ROBERT S. COLEMAN LUMBER COMPANY

7019 Everona Road, Culpeper, VA 22701; Tel: 540-854-4628; Robert Coleman, Jr: robert@rscolemanolumber.com, Jamie Coleman: jamie.coleman@hotmail.com 540-222-5575; www.rscolemanolumber.com

**Lumber Species:** Ash | Beech | Cherry | Hickory | Maple-Soft | Oak-Red | Oak-White | Poplar | Walnut |  
Gum-Black

**Certificates:** AHVS

**Equipment:** Bandmill, Resaw, Dry Kilns

**Locations:** Culpeper, VA

**Products & Services:** RR Ties | Bark Products | Chips | **Exporter**

---

## ROY ANDERSON LUMBER COMPANY

PO Box 275, Tompkinsville, KY 42167; Tel: 606-379-6713; Lowery Anderson: landerson@ralumber.com,  
Anthony Hammond: 803-215-1998 ahammond@ralumber.com; www.ralumber.com

**Lumber Species:** Ash | Cherry | Hickory | Maple-Hard | Maple-Soft | Oak-Red | Oak-White | Poplar | Walnut

**Certificates:** CALS, AHVS

**Equipment:** Bandmill, Resaw, Planing Mill, Dry Kilns  
Glasgow, KY

**Locations:** Tompkinsville, KY; Eubank, KY;

**Products & Services:** Bark Products | Chips | **Exporter**

---

## SISLER LUMBER COMPANY

P.O. Box 40, New Creek, WV 26743; Tel: 304-788-7590; Eddie Sisler: eddie@sislerlumber.com, sales@sislerlumber.com; www.sislerlumber.com

**Lumber Species:** Ash | Basswood | Cherry | Hickory | Maple-Hard | Maple-Soft | Oak-Red | Oak-White |  
Poplar | Walnut

**Certificates:** AHVS

**Equipment:** Bandmill, Resaw

**Locations:** Keyser, WV

**Products & Services:** Concentration Yard | Timbers & Planking | RR Ties | Bark Products | Chips | **Exporter**

---



25,000,000 BF of Quality Bandsawn Pennsylvania Hardwoods  
 1,500,000 BF Kiln Capacity  
 Export Packaging and Container Loading  
 SPECIALING IN ASH, RED OAK, HARD MAPLE, SOFT MAPLE and CHERRY  
 "We welcome your inquiries and look forward to serving your needs."

Contact: Andy Nuffer (336) 813-1512  
 anuffer@ramforestproducts.com  
 Fax (336) 939-5414  
 Gerry VanVeenendaal (814) 330-5848  
 gerryvan@ramforestproducts.com  
 Fax (814) 697-7190



Band Sawn Lumber at  
 1716 Honeoye Road  
 Shinglehouse, PA 16748  
 location



**Pembelton Forest Products  
 specializes in manufacturing  
 hardwood lumber in:**

**Red Oak  
 White Oak  
 Poplar**

**402 Davis Mill Road, Blackstone, VA  
 23824**

**Phone: (434) 292-7511  
 admin@pembeltonfp.com**

**www.pembeltonforestproducts.com**

**Chris Pembelton | Brian Pembelton  
 Ray Pembelton**

**PFP uses state-of-the art  
 optimization and thin kerf band  
 saws to produce the highest  
 quality Appalachian Lumber**

Call or email today for your best source of hardwoods for mill work,  
 flooring, furniture, cabinet, pallet, and other markets.

# AHMI PRODUCER MEMBERS

## SMITH MOUNTAIN LAND & LUMBER

2868 Crab Orchard Road, Huddleston, VA 24104; Tel: 540-297-1205; Monty Burnette: burnettema@earthlink.net, Matthew Burnette: tubamatt2011@yahoo.com, Mack Burnette: mlcmlmburnette58@gmail.com; www.smithmtnlandandlumberinc.com

**Lumber Species:** Ash | Cherry | Hickory | Maple-Soft | Oak-Red | Oak-White | Poplar | Walnut

**Certificates:** AHVS

**Equipment:** Resaw, Circle Mill, Dry Kilns

**Locations:** Huddleston, VA (mill & dry kilns)

**Products & Services:** Wholesaler | Timbers & Planking | RR Ties | **Exporter**

---

## SOUTHERN FOREST PRODUCTS

401 Kent Junction Road, Appalachia, VA 24216; Tel: 276-565-0220; Jeff Gowder: jgowder@southernforestproducts.com, Scott Hillman: shillman@southernforestproducts.com,

**Lumber Species:** Ash | Beech | Hickory | Maple-Hard | Maple-Soft | Oak-Red | Oak-White | Poplar | Walnut | Gum-Black

**Certificates:** AHVS

**Equipment:** Bandmill

**Locations:** Appalachia, VA

**Products & Services:** Bark Products | Chips

---

## TURMAN SAWMILL COMPANY

555 Expansion Drive, Hillsville, VA 24343-3777; Mike Turman: mike@theturmangroup.com 276-728-7974, Lee Daugherty: lee@theturmangroup.com 276-730-0412, Ryan Turman: ryan@theturmangroup.com 276-733-4930

**Lumber Species:** Ash | Basswood | Beech | Cherry | Hickory | Maple-Hard | Maple-Soft | Oak-Red | Oak-White | Poplar | Walnut | Hemlock | Pine-White

**Certificates:** AHVS

**Equipment:** Bandmill, Resaw, Circle Mill, Planing Mill, Dry Kilns

**Locations:** Hillsville, VA

**Products & Services:** Chips | **Exporter**

---

## TUSCARORA HARDWOODS, INC.

2240 Shermans Valley Road / PO Box 64, Elliottsburg, PA 17024; Tel: 717-582-4122; Jason Twigg: sales@tuscarorahardwoods.com; www.tuscarorahardwoods.com

**Lumber Species:** Cherry | Hickory | Maple-Hard | Maple-Soft | Oak-Red | Oak-White | Poplar | Walnut

**Certificates:** AHVS

**Equipment:** Bandmill, Resaw, Planing Mill, Dry Kilns

**Locations:** Elliottsburg, PA

**Products & Services:** Wholesaler | **Exporter**

---

## WAGNER LUMBER COMPANY

4060 Gaskill Road, Owego, NY 13827; Tel: 607-594-3321; Brian Sexton: bsexton@baillie.com; www.wagnerlumber.com

**Lumber Species:** Ash | Basswood | Cherry | Hickory | Maple-Hard | Maple-Soft | Oak-Red | Oak-White | Poplar | Walnut

**Certificates:** AHVS

**Equipment:** Bandmill, Resaw, Planing Mill, Dry Kilns

**Locations:** Owego, NY; Cayuta, NY; Ninevah, NY

**Products & Services:** Concentration Yard | Distribution Yard | Chips | **Exporter**

---

## YODER LUMBER COMPANY, INC.

4515 TR 367, Millersburg, OH 44654; Trent Yoder: trenty@yoderlumber.com 330-893-3121, Karl Schmertzler: karls@yoderlumber.com 828-244-5767; www.yoderlumber.com

**Lumber Species:** Ash | Basswood | Beech | Cherry | Hickory | Maple-Hard | Maple-Soft | Oak-Red | Oak-White | Poplar | Walnut

**Certificates:** AHVS, FSC

**Equipment:** Bandmill, Dry Kilns

**Locations:** Sugarcreek, OH; Berlin, OH

**Products & Services:** Flooring | Wall Paneling | Moulding & Trim | Stair Treads & Risers | Concentration Yard | Wholesaler | Hardwood Dimension | **Exporter**

---

# Any Way

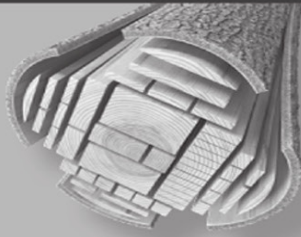

# You Cut It...

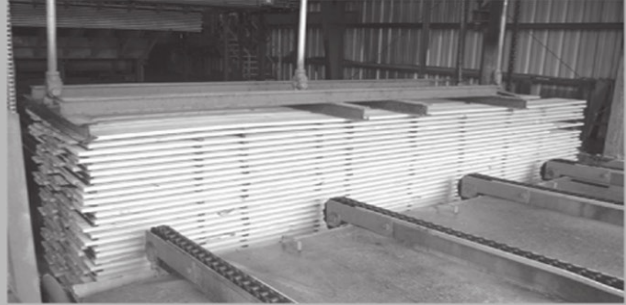

# ISK Protects It.

**Proven Mold Control...Powerful Sapstain Protection  
Trust ISK for Your Wood Solution.**

**NeXgen®**



**End Coatings & Paint**



**PQ-80®**



## **ISK BIOCIDES, INC.**

**1-800-238-2523 • 416 E. Brooks Rd. • Memphis, TN 38109 • [www.iskbiocides.com](http://www.iskbiocides.com)**

NeXgen®, Tuff-Brite® and CosPaint® are registered trademarks of ISK Americas Incorporated. PQ-8® and PQ-80® are registered trademarks of IBC Manufacturing Company.

# AHMI DISTRIBUTOR MEMBERS

*Below are AHMI Distributor Members and includes the company name, location, telephone, contact, email, website, certification scheme if applicable, and species.*

**A & M**, 1711 CR 200; Dundee, OH 44624; Tel: 330-852-0505; Lavern Miller: [lavern@amhardwoods.com](mailto:lavern@amhardwoods.com), Daryl Miller: [daryl@amhardwoods.com](mailto:daryl@amhardwoods.com); [www.amhardwoods.com](http://www.amhardwoods.com); AHVS; **Exporter**  
Ash | Cherry | Elm | Hickory | Maple-Hard | Maple-Soft | Oak-Red | Oak-White | Poplar | Walnut

---

**Abenaki Timber Corp.**, PO Box 699; Kingston, NH 03848; Tel: 603-642-3304; Bruce Horner: [bruce@abenakitimber.com](mailto:bruce@abenakitimber.com), Eric Porter: [eporter@abenakitimber.com](mailto:eporter@abenakitimber.com), Parker Dukas: [parker@abenakitimber.com](mailto:parker@abenakitimber.com); [www.abenakitimber.com](http://www.abenakitimber.com); AHVS, ATFS; **Exporter**  
Ash | Basswood | Beech | Birch | Cherry | Hickory | Maple-Hard | Maple-Soft | Oak-Red | Oak-White | Poplar | Walnut

---

**AD Hardwoods**, 179 Gasoline Alley, Suite 207; Mooresville, NC 28117; Tel: 704-360-2038; Claire Xiao: [clairexiao@adhardwoods.com](mailto:clairexiao@adhardwoods.com); Anton Yang: [antonyang@adhardwoods.com](mailto:antonyang@adhardwoods.com); [www.adhardwoods.com](http://www.adhardwoods.com); AHVS; **Exporter**  
Ash | Cherry | Hickory | Maple-Hard | Oak-Red | Oak-White | Poplar

---

**Alan McIlvain Co.**, 501 Market Street; Marcus Hook, PA 19061-0380; Tel: 610-485-6600; Jordan McIlvain: [jordan@alanmcilvain.com](mailto:jordan@alanmcilvain.com) 610-937-2275, Lan McIlvain: [sales@alanmcilvain.com](mailto:sales@alanmcilvain.com); [www.alanmcilvain.com](http://www.alanmcilvain.com); AHVS, FSC  
Ash | Basswood | Cherry | Hickory | Maple-Hard | Maple-Soft | Oak-Red | Oak-White | Poplar | Walnut | Cedar | Cypress

---

**Allegheny Mountain Hardwoods**, 108 Airport Road; Petersburg, WV 26847; Tel: 304-802-2144; Dean Alanko: [dalanko@goodfellowinc.com](mailto:dalanko@goodfellowinc.com) 304-257-9919; [www.goodfellowinc.com](http://www.goodfellowinc.com); AHVS  
Ash | Cherry | Maple-Hard | Maple-Soft | Oak-Red | Oak-White | Poplar | Walnut

---

**Associated Hardwoods, Inc.**, PO Box 491; Granite Falls, NC 28630; Tel: 828-396-3321; office@[associatedhardwoods.com](http://associatedhardwoods.com); Rick Jordan: [rickj@associatedhardwoods.com](mailto:rickj@associatedhardwoods.com); Brian Moore; Matt Upton: [mattu@associatedhardwoods.com](mailto:mattu@associatedhardwoods.com); [www.associatedhardwoods.com](http://www.associatedhardwoods.com); AHVS, FSC, SFI; **Exporter**  
Ash | Basswood | Beech | Cherry | Hickory | Maple-Hard | Maple-Soft | Oak-Red | Oak-White | Poplar | Walnut | Pine-White

---

**ATI International, LLC**, 6522 Monet Drive; Roanoke, VA 24018; Tel: 540-597-8659; Paul Zheng: [paul@atiwood.com](mailto:paul@atiwood.com), Jia Zheng: [jia@atiwood.com](mailto:jia@atiwood.com); [www.atitimber.com](http://www.atitimber.com); AHVS, CALS; **Exporter**  
Basswood | Cherry | Hickory | Maple-Hard | Oak-Red | Oak-White | Poplar | Walnut

---

**Beard Hardwoods**, PO Box 16767; Greensboro, NC 27416; Tel: 336-378-1265; John Beard: [jbeard@beardhardwoods.com](mailto:jbeard@beardhardwoods.com), Derick Shular: [dschular@beardhardwoods.com](mailto:dschular@beardhardwoods.com), David Leonard, Walt Lancaster: [wlanaster@beardhardwoods.com](mailto:wlanaster@beardhardwoods.com); [www.beardhardwoods.com](http://www.beardhardwoods.com); AHVS; **Exporter**  
Oak-Red | Oak-White | Poplar

---

**Binderholz Timber, Inc.**, 2859 Paces Ferry Road SE, Unit 1170; Atlanta, GA 30339; Tel: 404-301-1490; Thomas Mende: [thomas.mende@binderholz.com](mailto:thomas.mende@binderholz.com); [www.binderholz.com](http://www.binderholz.com); AHVS, PEFC; **Exporter**  
Southern Yellow Pine | Spruce

---

**Blandy Hardwoods, Inc.**, PO Box 280; Rockwell, NC 28138; Tel: 704-279-8320; Andy Frick, Roger Frick, Lee Frick, Nathan Frick; [office@blandyhardwoods.com](mailto:office@blandyhardwoods.com); AHVS  
Ash | Basswood | Beech | Cherry | Hickory | Maple-Hard | Maple-Soft | Oak-Red | Oak-White | Poplar | Walnut | Pine-White

---



We serve domestic and export customers from our Dry Kilns and offer Export Packaging, Container Loading, Mixed Truckloads, Surfacing and Double End Trim, and Inspections Services We specialize in Poplar, Oak and Ash Call us today:

**1-800-234-3343 or (336) 378-1265**

**www.beardhardwoods.com**

Conveniently located in Greensboro, NC

**Contact: John Beard, Derick Shular,  
Aaron Fouts, David Leonard  
Walt Lancaster**

*Celebrating 63 years in Yard Operations*



**ATI INTERNATIONAL LLC**

北美硬木资源

**YOUR ONE STOP SOURCE FOR NORTH AMERICAN HARDWOOD**

We supply quality North American Hardwood logs, lumber and veneer from Northern and Central Appalachian Mountains. Species are Red Oak, White Oak, White & Yellow Poplar, Cherry, Walnut, Hickory, Hard & Soft Maple, Red Elm, Tupelo, and Gum and more...

ATI International LLC

6522 Monet Drive, Roanoke, VA 24018

ph: 540-597-8659 fax: 540-266-3880

www.atitimber.com

paul@atiwood.com

jia@atiwood.com

WORMY CHESTNUT - TROPICALS - QTR & RIFT - CYPRESS

**W.M. Cramer Lumber Co.**

Headquarters, Concentration Yard & Kilns in Hickory, N.C.

Phone (828) 397-7481 FAX: (828) 397-3763

www.cramerlumber.com

Hardwoods, White Pine, Cypress

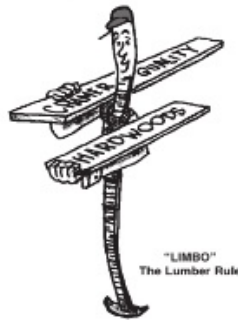

**West Coast Sales  
(828) 397-7481**



Atlanta, GA  
Warehouse  
770-479-9663



WHITE PINE - BASSWOOD - BEECH - BIRCH - ELM - CEDAR

HICKORY - HARD & SOFT MAPLE - POPLAR - RED & WHITE OAK - WALNUT - ASH - CHERRY

# AHMI DISTRIBUTOR MEMBERS

**Brenneman Lumber Co.**, PO Box 951; Mt Vernon, OH 43050; Tel: 740-397-0573; Doug Brenneman: doug@brennemanlumber.com, Charlie Brenneman; www.brennemanlumber.com; AHVS  
Ash | Cherry | Hickory | Maple-Hard | Maple-Soft | Oak-Red | Oak-White | Poplar | Walnut

---

**Bryant Church Hardwoods, Inc.**, 683 Buck Road; Wilkesboro, NC 28697; Tel: 800-973-3380; Mason Church: mchurch@bchi.com, Robert Pittman: robert.pittman@bchi.com; www.bchi.com; AHVS; **Exporter**  
Maple-Hard | Oak-Red | Oak-White | Poplar

---

**Charles F. Shiels & Co.**, 1301 West 8th Street; Cincinnati, OH 45203; Tel: 513-241-0239; Marc F. Shiels: 1buck@shielslumber.com; AHVS, FSC; **Exporter**  
Ash | Basswood | Beech | Cherry | Hickory | Maple-Hard | Maple-Soft | Oak-Red | Oak-White | Poplar | Walnut | Pine-White

---

**C/K International, LLC**, 7571 North West Hills Trail; Park City, UT 84098; Tel: 919-956-7781; Melanie Sievers: msievers@mail.ckinter.com 919-624-8360; www.ckinter.com; AHVS, FSC; **Exporter**  
Ash | Basswood | Beech | Cherry | Hickory | Maple-Hard | Maple-Soft | Oak-Red | Oak-White | Poplar | Walnut | Gum-Black | Pine-White

---

**Conover Lumber Co., Inc.**, 311 Conover Blvd West; Conover, NC 28613; Tel: 828-464-4591; Rodney Lawing, Chad Scott; conoverlumber@gmail.com; AHVS  
Maple-Soft | Oak-Red | Oak-White | Poplar

---

**Difficult Creek Lumber**, 9025 James D Hagood Hwy; Scottsburg, VA 24589; Tel: 434-454-6555; Blake Tucker: difficultcreeklumber@gmail.com; AHVS, NHLA; **Exporter**  
Ash | Hickory | Maple-Soft | Oak-Red | Oak-White | Poplar | Walnut

---

**East Ohio Lumber Co., Inc.**, PO Box 126; Salineville, OH 43945-0126; Tel: 330-679-2394; George Bach, Jr.: george@eastohiolumber.com, Charlie Robertson, Travis Bach: travis@eastohiolumber.com; www.eastohiolumber.com; AHVS; **Exporter**  
Ash | Basswood | Beech | Cherry | Hickory | Maple-Hard | Maple-Soft | Oak-Red | Oak-White | Poplar | Walnut

---

**Edwards Wood Products, Inc.**, 2215 Old Lawyers Road; Marshville, NC 28103; Tel: 704-624-5098; Brett Cant: brettcant@ewpi.com, Tom Wright: tomwright@ewpi.com; www.ewpi.com; AHVS; **Exporter**  
Ash | Hickory | Maple-Soft | Oak-Red | Oak-White | Poplar | Cypress | Southern Yellow Pine

---

**Farrow Lumber Co.**, PO Box 547; Cairo, IL 62914; Tel: 618-734-0255; Damon Bevins: damon@farrowlumber.com, Tim Pleimann: tim@farrowlumber.com; Mollie Pleimann, mollie@farrowlumber.com; Jacob Bevins, jacob@farrowlumber.com; www.farrowlumber.com; AHVS  
Cherry | Hickory | Maple-Soft | Oak-Red | Oak-White | Poplar | Cypress | Cottonwood

---

**Fitzpatrick & Weller, Inc.**, PO Box 490; Ellicottville, NY 14731-0490; Tel: 716-699-2393; Greg Fitzpatrick: gregf@fitzweller.com, Joe Snyder: joes@fitzweller.com; www.fitzweller.com; AHVS, FSC; **Exporter**  
Ash | Basswood | Cherry | Hickory | Maple-Hard | Maple-Soft | Oak-Red | Oak-White | Poplar | Walnut

---

**Flowers Timber Company, Inc.** 140 Greenfield Cemetery Road; Seven Springs, NC 28578; Tel: 919-288-1770; Jeremy Flowers: jeremy@flowerstimber.com, Katia Shearod: katia@flowerstimber.com, Claudia Ambriz: claudia@flowerstimber.com, Diana Blanco: diana@flowerstimber.com; www.flowerstimber.com; AHVS; **Exporter**  
Ash | Basswood | Beech | Cherry | Hickory | Maple-Hard | Maple-Soft | Oak-Red | Oak-White | Poplar | Walnut | Cypress | Gum-Black | Hemlock | Locust | Persimmon | Pine-White | Pine-Yellow | Spruce

---

**Frank Wilson Lumber Co., Inc.**, PO Box 1277; Elkins, WV 26241; Tel: 304-636-3000; Glenda House: ghouse@wilsonlumber.com, info@wilsonlumber.com; www.wilsonlumber.com; AHVS, NHLA  
Ash | Cherry | Hickory | Maple-Hard | Maple-Soft | Oak-Red | Oak-White | Poplar | Walnut

---

# YY & HARDWOODS LLC

*Fine Appalachian Hardwoods  
FSC Chain of Custody certified*

702 Carolina Avenue  
Thomasville, NC 27360  
Tel: 336-476-6104  
Fax: 336-476-6103

Doug Younts, Jacob Younts  
doug@YYhardwoods.com



**DOMESTIC & EXPORT HARDWOOD LOGS**

**James Leeland Gardner Jr., Owner**  
P 540.420.2133 F 540.483.0874



**OFFICE**  
1199 Muse Field Road  
Rocky Mount, VA 24151  
leeland@jlgardner.org  
**www.jlgardner.org**

# RON JONES HARDWOOD SALES INC.



*Commitment, Quality,  
Customer Service*



- Premium Northern Appalachian Hardwood Lumber
- Established in 1983
- Family-owned & operated for over 40 years
- Experienced & Close To The Source



**www.ronjoneshardwood.com**

192 Howard Street  
Franklin, PA 16323

sales@ronjoneshardwood.com  
Phone (814) 438-7622  
Fax (814) 438-2008



# AHMI DISTRIBUTOR MEMBERS

**H.Y. International Corp**, 18975 Colins Avenue, Unit 400, Sunny Isles Beach, FL 33160; Tel: 703-759-6630; Hawk Yazgan: info@hyi.com; www.hyi.com; AHVS

---

**Hermitage Hardwood Lumber Sales**, PO Box 698; Cookeville, TN 38503; Tel: 931-526-6832; Wesley Boles: wesley@hermitagehardwood.com, Parker Boles: parker@hermitagehardwood.com; www.hermitagehardwood.com; AHVS; **Exporter**  
Ash | Basswood | Cherry | Hickory | Maple-Hard | Oak-Red | Oak-White | Poplar | Walnut

---

**JL Gardner Hardwoods**, 1580 Old Franklin Turnpike; Rocky Mount, VA 24151; Tel: 540-420-2133; James Leeland Gardner, Jr; leeland@jlgardner.org; www.jlgardner.org; AHVS, CALS, FSC; **Exporter**  
Hickory | Oak-Red | Oak-White | Poplar | Walnut

---

**Keiver-Willard Lumber Corp.**, 11-13 Graf Road; Newburyport, MA 01950; Tel: 978-462-7193; Patti Heintzelman: pattih@keiver-willard.com, Doug Settele: doug@keiver-willard.com; www.keiver-willard.com; AHVS, FSC  
Ash | Basswood | Beech | Cherry | Hickory | Maple-Hard | Maple-Soft | Oak-Red | Oak-White | Poplar | Walnut | Pine-White | Cedar | Cypress | Douglas Fir

---

**Kepley-Frank Hardwoods**, 975 Conrad Hill Mine Road; Lexington, NC 27292; Tel. 336-746-5419; Jim Kepley: jkepley@kepleyfrank.com, Bart Jenkins: bart@kepleyfrank.com; www.kepleyfrank.com; AHVS; **Exporter**  
Ash | Basswood | Beech | Cherry | Hickory | Maple-Hard | Maple-Soft | Oak-Red | Oak-White | Poplar | Walnut

---

**Lewis Lumber and Milling, Inc.**, 146 Reliance Road; Dickson, TN 37055; Tel: 615-560-0324; 2<sup>nd</sup> Yard: 16289 Route 322-S; Clarion, PA 16214; Mike Lewis: mlewis@lewismilling.com, Tom Edwards; www.lewismilling.com; AHVS, AHVL  
Cherry | Hickory | Maple-Hard | Oak-Red | Oak-White

---

**Little River Lumber Co. LLC**, PO Box 19533; Asheville, NC 28815; Tel: 828-505-7203; Danny Arnold: arnold@littleriverlumber.com, William McNeil 828-396-7735, william@littleriverlumber.com; www.littleriverlumber.com; AHVS  
Ash | Basswood | Beech | Cherry | Hickory | Maple-Hard | Maple-Soft | Oak-Red | Oak-White | Poplar | Walnut | Gum-Black | Hemlock | Pine-White | Spruce

---

**Mayfield Lumber Company**, PO Box 848; McMinnville, TN 37111; Tel: 931-668-3252; David Mayfield: david@mayfieldlumber.com, Jake Mayfield: jake@mayfieldlumber.com; www.mayfieldlumber.com; AHVL, AHVS, NHLA; **Exporter**  
Ash | Basswood | Beech | Cherry | Hickory | Maple-Hard | Maple-Soft | Oak-Red | Oak-White | Poplar | Walnut | Red Cedar

---

**Merrick Hardwoods, Inc.**, PO Box 991; Burnside, KY 42519; Tel: 606-561-4146; Troy Jamieson: 606-219-0457, tjamieson@merrickgroup.com, Michael Wang: mwang@somersetwood.com, Steve Merrick: smerrick@merrickgroup.com, Jerry Starns: jstarns@merrickgroup.com; www.merrickhardwoods.com; AHVS; **Exporter**  
Ash | Cherry | Hickory | Maple-Hard | Maple-Soft | Oak-Red | Oak-White | Poplar | Walnut

---

**Middle Tennessee Lumber Co.**, PO Box 427; Burns, TN 37029; Tel: 615-740-5100; John Patterson: jpatterson@midtnlumber.com; Jesse Joyce: jjoyce@midtnlumber.com; www.midtnlumber.com; AHVS; **Exporter**  
Oak-Red | Oak-White | Poplar | Walnut

---

**Missouri Walnut LLC**, 11417 Oak Road; Neosho, MO 64850; Tel: 417-455-0972; Steve Arnold: sarnold@missouriwalnutgroup.com; www.missouriwalnutgroup.com; AHVS  
Walnut

---

**ROOTED IN  
TRADITION**

**Stringer**  
Industries, Inc.

**POWERED BY  
INNOVATION**

**CHIP  
SCREENS**

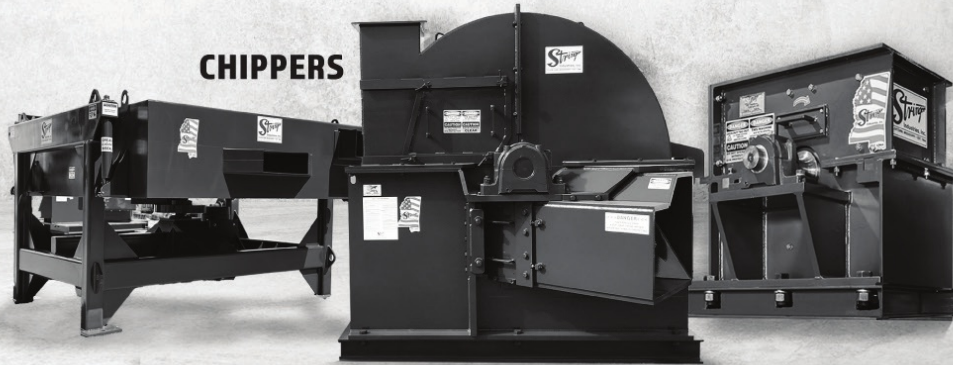

**CHIPPERS**

**HOGS**

**CONTACT US**  
**601.876.3376**  
[WWW.STRINGERIND.COM](http://WWW.STRINGERIND.COM)

**PROUDLY  
FAMILY OWNED & OPERATED  
SINCE 1964**

**FOLLOW US**  
  
**@STRINGERINDUSTRIES**

## **Certified Appalachian Legal & Sustainable Hardwood Lumber**

Be certain of your hardwood lumber resource by demanding AHMI's *Certified Appalachian Legal & Sustainable*.

Certified Appalachian Legal and Sustainable Hardwood Lumber is a set of standards approved by the AHMI Board of Trustees in 2018. AHMI member companies adhere to these and are audited by a third-party to certify that the company's sourcing meets the standards.

Certified Appalachian Hardwood Sustainable proves:

- Company is a member of good standing in AHMI;
- Products are sourced from the 344-county Appalachian Hardwood Region;
- US Forest Service Forest Inventory Analysis growth-to-removal ratio for the Appalachian region is 2.8 to 1.

Certified Appalachian Hardwood Legal proves:

- Company is a member of good standing in AHMI;
- Company is a legal entity in the United States and adheres to the rule of law;
- Products are legally sourced in the 344-county Appalachian Region with signed evidence from suppliers.

To view a list of companies, visit [www.appalachianhardwood.org](http://www.appalachianhardwood.org) and click on "Certifications"



# AHMI DISTRIBUTOR MEMBERS

**NWH**, 2600 Network Blvd, Suite 600; Frisco, TX 75034; Tel: 216-309-0140; Brian Kuentz: brian.kuentz@nwh.com 330-257-0799, Desmond Johnston (Asia/Europe/Middle East): desmond.johnston@nwh.com 330-475-3871, sales@nwh.com; www.nwh.com; AHVS, CALS, FSC, PEFC, SFI  
Ash | Basswood | Beech | Cherry | Hickory | Maple-Hard | Maple-Soft | Oak-Red | Oak-White | Poplar | Walnut

---

**Oak Valley Hardwoods, Inc.**, 6018 Hathaway Lane; Waxhaw, NC 28173; Tel: 336-906-4103; Jimmy Lee: jimmylee@ovhardwoods.com; www.ovhardwoods.com; AHVS; **Exporter**  
Walnut

---

**Peach State Lumber Products**, 4000 Moon Station Road; Kennesaw, GA 30144; Tel: 770-428-3622; Dan Cox: dcox@peachstatelumber.com, Perry Cox: pcox@peachstatelumber.com, Gil Chapa: gchapa@peachstatelumber.com; www.peachstatelumber.com; AHVS  
Ash | Basswood | Cherry | Hickory | Maple-Hard | Maple-Soft | Oak-Red | Oak-White | Poplar | Walnut | Pine-White

---

**Pembelton Forest Products, Inc.**, 402 Davis Mill Road; Blackstone, VA 23824; Tel: 434-292-7511; Ray Pembelton: 434-314-6859, admin@pembeltonfp.com, Diane Chiasson: office@fandpgroup.com; www.pembeltonfp.com; AHVS  
Oak-Red | Oak-White | Poplar

---

**Prime Lumber Co.**, 7600 East U.S. Hwy 64; Thomasville, NC 27360; Tel: 336-475-8700; Jeff Neidert: jneidert@primelumber.com, Bill Graban: bgraban@primelumber.com, Fred Teague, Whitney Donithan, Matt Neidert: matt@primelumber.com; www.primelumber.com; AHVS, CALS, FSC, NHLA-KD; **Exporter**  
Ash | Basswood | Beech | Cherry | Hickory | Maple-Hard | Maple-Soft | Oak-Red | Oak-White | Poplar | Walnut | Pine-White | Pine-Yellow | Cypress | Aromatic Red Cedar | Sassafras

---

**Robinson Lumber Co.**, 4000 Tchoupitoulas Street; New Orleans, LA 70115; Tel: 504-896-6114; Garner Robinson: garner@roblumco.com, Shannon Forrest: shannon@roblumco.com; AHVS; **Exporter**  
Ash | Basswood | Cherry | Hickory | Maple-Hard | Maple-Soft | Oak-Red | Oak-White | Poplar | Walnut

---

**Ron Jones Hardwood Sales, Inc.**, 192 Howard Street; Franklin, PA 16323; Tel: 814-438-7622; Steve Jones: steve@ronjoneshardwood.com; Nate Jones: nate@ronjoneshardwood.com; Isaac Jones, isaac@ronjoneshardwood.com; Matt Lowry, matt@ronjoneshardwood.com; www.ronjoneshardwood.com. AHVS, CALS; **Exporter**  
Ash | Cherry | Hickory | Maple-Hard | Maple-Soft | Oak-Red | Oak-White | Poplar

---

**Sirianni Hardwoods, Inc.**, 912 Addison Road; Painted Post, NY 14870; Tel: 607-962-4688; Jim Sirianni: jim@siriannihardwoods.com, Tom Armentano: sales@siriannihardwoods.com, Andy Dickinson: andy@siriannihardwoods.com; www.siriannihardwoods.com; AHVS; **Exporter**  
Cherry | Maple-Hard | Maple-Soft | Oak-Red | Oak-White

---

**Sunny Fund NA, Inc.**, 777 Frank Road, Box 31; Columbus, OH 43223; Tel: 614-887-7315; Joseph Sankow: jsankow@snfna.com, Serena Moyers: smoyers@snfna.com 304-490-7439; www.snfna.com; AHVS, CALS; **Exporter**  
Basswood | Cherry | Hickory | Maple-Hard | Maple-Soft | Oak-Red | Oak-White | Poplar | Walnut | Elm-Red

---

**Tanner Lumber Co., LLC**, PO Box 1637; Elkins, WV 26241; Tel: 304-636-1088; Justin Tanner: justin@tannerlumber.com 304-642-1090, Jeff Herman: jeff@tannerlumber.com 814-495-9729, Mike Moody: michael@tannerlumber.com; www.tannerlumber.com; AHVS  
Ash | Basswood | Beech | Cherry | Hickory | Maple-Hard | Maple-Soft | Oak-Red | Oak-White | Poplar | Walnut | Pine-White

---

# AHMI DISTRIBUTOR MEMBERS

**Thompson Forest Products**, 24-B Battleground Court; Greensboro, NC 27408; Tel: 336-373-1117;  
Bob Thompson: bob@thompsonforestproducts.com; info@thompsonforestproducts.com; www.thompsonforestproducts.com; AHVS  
Ash | Beech | Cherry | Hickory | Maple-Hard | Maple-Soft | Oak-Red | Oak-White | Poplar | Walnut

**Tioga Hardwoods, Inc.**, PO Box 195; Berkshire, NY 13736; Tel: 607-657-8686; Kevin Gillette: keving@tiogahardwoods.com; Scott Snyder: exportsales@tiogahardwoods.com; www.tiogahardwoods.com; AHVS;  
**Exporter**  
Ash | Basswood | Cherry | Hickory | Maple-Hard | Maple-Soft | Oak-Red | Oak-White | Poplar | Walnut

**W.M. Cramer Lumber Co.**, P.O. Box 2888; Hickory, NC 28603; Tel: 828-397-7481; Mark Vollinger: markv@cramerlumber.com; Michael Cramer: michaelc@cramerlumber.com; www.cramerlumber.com; AHVS  
Ash | Basswood | Beech | Birch | Cherry | Hickory | Maple-Hard | Maple-Soft | Oak-Red | Oak-White | Poplar | Walnut | Pine-White | Spruce

**Whitewater Forest Products**, 2720 Moraine Way; Batavia, OH 45103; Tel: 513-724-0157; Chase Shiels: chase@whitewaterforest.com; www.whitewaterforest.com; AHVS  
Ash | Cherry | Maple-Hard | Maple-Soft | Oak-Red | Oak-White | Poplar | Walnut

**Y&Y Hardwoods, LLC**, 702 Carolina Avenue; Thomasville, NC 27360; Tel: 336-476-6104; Doug Younts: doug@yyhardwoods.com, Jacob Younts: jacob@yyhardwoods.com; www.yyhardwoods.com; AHVS, FSC;  
**Exporter**  
Ash | Cherry | Maple-Hard | Maple-Soft | Oak-Red | Oak-White | Poplar | Walnut

## PREVENTATIVE CARE THROUGH PREDICTIVE / AI TECHNOLOGIES

No out-of-pocket for  
employee or employer

Healthier more productive employees  
HIPPA/ERISA/IRS Compliant program  
Supplements existing insurance

### ABOUT US

Delta Wealth is focused on helping you  
Build, Grow, and Preserve Wealth.  
Call us today to get started!

(828) 382-7755  
deltawealthservices.com



# AHMI CONSUMER MEMBERS

*Below are AHMI Consumer Members. Information includes the company name, location, telephone, contact, email, website, and certification scheme if applicable.*

**AHF**, PO Box 566; Mountville, PA 17554; Tel: 417-256-5474; Blaine Burroughs: bburroughs@ahfproducts.com, Amy Costello: aacostello@armstrongflooring.com, Rob Reed: rob.reed@ahfproducts.com 717-439-8551; www.ahfproducts.com; AHVS

**American Woodmark Corp.**, 561 Shady Elm Road; Winchester, VA 22602; Tel: 540-535-7516, Cell: 814-450-8542; Bruce Roberts: broberts@woodmark.com; www.woodmark.com; AHVS

**Barefoot Pellet**, PO Box 96; Troy, PA 16947; Tel: 570-297-1297; Scott Cummings: scott@barefootpellet.com; AHVS

**Bernhardt Furniture Co.**, PO Box 740; Lenoir, NC 28645; Tel: 828-759-6864; Jeff Correll: jeffcorrell@bernhardt.com; www.bernhardt.com; AHVS, FSC

**C.R. Laine Furniture Co. Inc.**, PO Box 2128; Hickory, NC 28603; Tel: 828-328-1831; Warren L. Frye: wfrye@crlaine.com; AHVS

**Century Furniture Industries**, PO Box 608; Hickory, NC 28603; Tel: 828-326-8219; Andrea Timmerman: atimmerman@centuryfurniture.com; AHVS

**Conestoga Wood Specialties**, 245 Reading Road; East Earl, PA 17519; Tel: 717-445-6701; Bob Dudek: bdudek@conestogawood.com; Lori Feehrer: lfehrer@conestogawood.com 570-658-9663 ext. 5526, Brendan Riley: briley@conestogawood.com 717-445-3317; www.conestogawood.com; AHVS

**Crosswood**, 435 Essex Avenue; Waynesboro, VA 22980; Tel: 540-914-0500; Jeremy Adams: jadams@crosswood.build; www.crosswood.build; AHVS

**Ethan Allen Operations**, PO Box 639; Old Fort, NC 28762; Tel: 828-668-7686, ext.3260; Bill Ross: bill.ross@ethanallen.com; www.ethanallen.com; AHVS, CALS, EFEC, SBD

**Fancher Chair Company**, PO Box 8; 121 South Work Street; Falconer, NY 14733; Tel: 716-665-4313; Gary Henry: gary1@fancherchair.com; www.fancherchair.com; AHVS, FSC

**Fitts Industries**, 2211 Greensboro Avenue; Tuscaloosa, AL 35401; Tel: 205-345-5188; Frank Fitts: frank@fitts.com, Dale Reutter: dale@fitts.com 404-242-7972, www.fitts.com; AHVS

**Gat Creek**, 5270 Valley Road; Berkeley Springs, WV 25411; Tel: 304-258-2343; Gat Caperton: gat@gatcreek.com; www.gatcreek.com; AHVS, CALS

**Greene Team Pellet Fuel Company, Inc.**, 150 Carmichaels Road; Carmichaels, PA 15423; Tel: 724-540-2006; Michael Galis: michael@greenteampellets.com; www.greenteampellets.com; AHVS

**Hamer Pellet Fuel**, 901 12th Street; Kenova, WV 25530; Tel: 304-453-6381; Todd Webb: twebb@hamerpellet.com; www.hamerpellet.com; AHVS

**Havco Wood Products, LLC**, PO Box 1342; Cape Girardeau, MO 63702; Tel: 573-334-6024; Bruce Bader: bbader@havco.com; www.havco.com; AHVS

**Helmer Wood Products LLC**, PO Box 152; Dolgeville, NY 13329; Tel: 315-429-3105; Michael Jorrey: mjorrey@helmerwood.com.com, Jeffrey Slifka, Justin Welyczko; www.helmerwoodproducts.com;

**Hochstetler Wood Ltd.**, 6791 CR 77; Millersburg, OH 44654; Tel: 330-893-1601; Wayne Hochstetler, David Hochstetler: hwchair@gmail.com; AHVS

**Huntington House**, PO Box 6231; Hickory, NC 28603; Tel: 828-495-4400; Monty Meadlock: lindal@huntingtonhouse.com; www.huntingintonhouse.com; AHVS, CALS

**HW Chair Ltd.**, 6791 CR 77; Millersburg, OH 44654; Tel: 330-893-2384; Jamin Hochstetler, David Hochstetler: hwchair@gmail.com; AHVS

**Jiu Sheng Wood Co.**, 209 Boathouse Lane; Yorktown, VA 23692; Tel: 757-660-9179; John Lee, Lin Zhu: linz@aceexchangetimber.com; AHVS; www.jiushengboard.com

**John Rock, Inc.**, PO Box 250; Sadsburyville, PA 19369; Tel: 610-857-8080; Bill MacCauley: bill.maccauley@kampspallets.com; www.johnrock.com; AHVS

**Koppers, Inc.**, 436 7th Avenue; Pittsburgh, PA 15219; Tel: 740-624-7509; Tony Machamer: machamertl@koppers.com, Stan Jones: jonests@koppers.com 919-696-7593; www.koppers.com



**CORLEY** | Sawmill Machinery

Time-Tested Iron, Enhanced with Intelligent Automation.

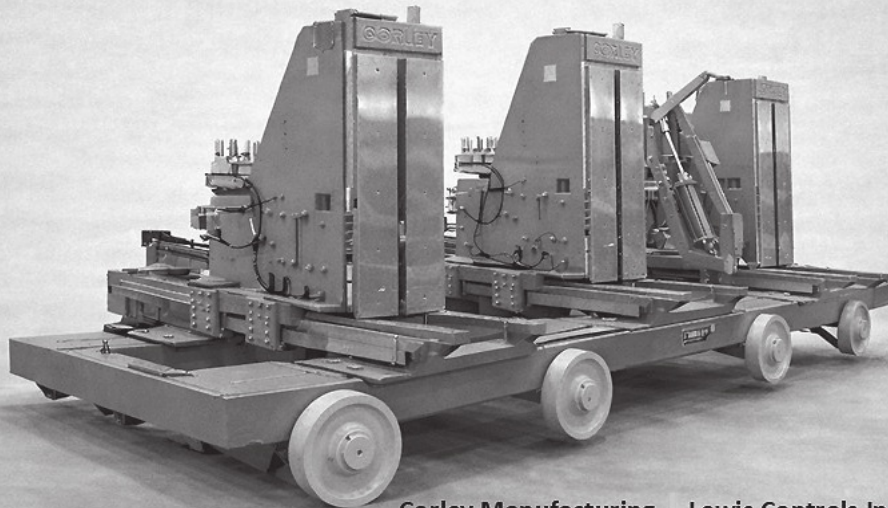

Corley Manufacturing      Lewis Controls Inc.  
Chattanooga, TN      Cornelius, OR  
(423) 698-0284 | corleymfg.com      (503) 648-9119 | lewiscontrols.com



**Appalachian Hardwood Verified Legal** and **Appalachian Hardwood Verified Sustainable** programs prove that the Appalachian Hardwood Forest as defined by AHMI is increasing annually. There are 2.8 trees growing for every tree that is harvested or dying combined. There are additional requirements for forest management and processing companies to participate in the Verified Legal program.



For more information or to see a list of companies, visit [appalachianhardwood.org](http://appalachianhardwood.org) and click on "Certifications"



**MESSERSMITH**

- ➔ Biomass boiler systems
- ➔ Material handling equipment
- ➔ Traveling auger fuel bin
- ➔ Full sales and service / support of all biomass boiler system equipment and emissions control equipment

Get in touch and see how we can help

Tel: 906-466-9010  
Web: [burnchips.com](http://burnchips.com)



# AHMI CONSUMER MEMBERS

- Mohawk Industries**, 508 East Morris Street; Dalton, GA 30721; Tel: 800-241-4494; Karen Haynes: karen\_haynes@mohawkind.com; www.mohawkind.com; AHVS
- Mullican Flooring**, PO Box 3549; Johnson City, TN 37602; Tel: 423-283-4695; Tony Honeycutt: honeycutt@ccvn.com, Pat Oakley: poakley@mullicanflooring.com; AHVS, CALS, FSC
- Oak Chips Inc.**, 9329 State Route 220; Waverly, OH 45690; Tel: 740-947-4159; Todd Nathan: todd@oakchipsinc.com; Jason Nathan: jake@oakchipsinc.com; Inquiries: info@oakchipsinc.com; www.oakchipsinc.com; AHVL, AHVS, CALS
- PennWood Products Inc.**, PO Box 766; East Berlin, PA 17316; Tel: 717-259-9551 ext. 260; Ira E. Lauer III: ira\_lauer@pennwoodproducts.com; www.pennwoodproducts.com; AHVS
- Powell Valley Millwork**, 588 Lofty Heights Road; Clay City, KY 40312; Tel: 606-663-WOOD (9663); Bill Perry: william.perry@cmpec.com; Spencer Fenton-Wells: spencer.fw@cmpec.com; www.pvmillwork.com; AHVS
- Savvy Rest**, 4414 Ivy Commons; Charlottesville, VA 22903; Tel: 866-856-4044; John Howard-Smith: jhs@savvyrest.com, Twila Ressler: info@savvyrest.com; www.savvyrest.com; AHVS
- Sheoga Hardwood Flooring**, 15320 Burton-Windsor Road; Middlefield, OH 44062; Tel: 440-834-1710; Larry Yoder: larry@sheogaflooring.com; www.sheogaflooring.com; AHVS
- Somerset Hardwood Flooring, Inc.**, 70 West Racetrack Road; Somerset, KY 42503; Tel: 606-678-2842; Adam McCombs: adam.mccombs@somersetfloors.com; Breanna Bolin: breanna.bolin@somersetfloors.com; www.somersetfloors.com; AHVS
- Speyside Bourbon Cooperage**, PO Box 509; Jackson, OH 45640; Tel: 740-688-2160; Michael Harold: mharold@speysidebci.com; www.speysidebci.com; AHVS, CALS
- Stella-Jones Corp.**, 1000 Cliff Mine Road, Suite 500; Pittsburgh, PA 15275; Tel: 412-818-7458; Jason Dallas: jdallas@stella-jones.com; Beryl Beagle: bbeagle@stella-jones.com; www.stella-jones.com; AHVS
- Suwanee Lumber Co.**, PO Box 248; Suwanee, GA 30024; Tel: 770-945-2102; Berry Johnsa: berry@suwaneelumber.com, Michael Johnsa; www.suwaneelumber.com; AHVS
- Ten Oaks, LLC / Prolam**, 209 Progress Drive; Stuart, VA 24171; Tel: 276-694-3208; lumber.tenoaks@embarqmail.com; Greg Pappas, Ross Frazier; Ron Bowling; www.tenoaksflooring.com; AHVS
- Tennessee Hickory Products**, PO Box 309; Loudon, TN 37774; Tel: 865-458-3744; Grant Wanzer: sales@tennhickory.com; www.tennesseehickory.com; AHVS
- Turman Hardwood Flooring Inc.**, PO Box 877; Galax, VA 24333; Tel: 276-236-9963; Mark Pennington: mark.pennington@theturmangroup.com; www.turmanhardwoodflooring.com; AHVS
- Vaughan-Bassett Furniture Co.**, 300 East Grayson Street; Galax, VA 24333; Tel: 276-236-6161; Doug Bassett: dougbassett4@gmail.com; Wyatt Bassett, CEO; Wayne Edwards, VP-Lumber Buyer; www.vaughan-bassett.com; AHVS
- Walnut Creek Lumber Co. LTD**, 10433 Pleasant Hill Road; Dundee, OH 44624; Tel: 330-852-4559; Alvin Hershberger: alvin@walnutcreeklumber.com, Dwayne Hershberger: dwayne@walnutcreeklumber.com, Levi Lehman: levi@walnutcreeklumber.com; www.walnutcreeklumber.com; AHVS
- Walnut Creek Planing, Ltd.**, 5778 State Route 515; Millersburg, OH 44654; Tel: 330-893-3244; Charles Kratzer: charles.kratzer@wcplaning.com; Mark Hochstetler, Conrad Yoder: sales@wcplaning.com; www.wcplaning.com; AHVS
- Wellborn Cabinet, Inc.**, PO Box 1210; Ashland, AL 36251; Tel: 256-354-7151; Doug Hallman: dhallman@wellborn.com 256-276-8560, Kyle Knight: kknight@wellborn.com 256-618-2913; www.wellborn.com; AHVS
- Woodcraft Inc.**, PO Box 1819; Morristown, TN 37816; Tel: 423-581-5413; Tim Elliott: tim@woodcraft.net, Jody Green, Jeff Blanken; www.woodcraftinc.net; AHVS

# APPALACHIAN EXPORTERS

*Below are AHMI Export Members (companies that export lumber). Information includes the company name, location, telephone, contact, email, website, and certification scheme.*

**A & M**, 1711 CR 200; Dundee, OH 44624; Tel: 330-852-0505; Lavern Miller: [lavern@amhardwoods.com](mailto:lavern@amhardwoods.com), Daryl Miller: [daryl@amhardwoods.com](mailto:daryl@amhardwoods.com); [www.amhardwoods.com](http://www.amhardwoods.com); AHVS

**Abenaki Timber Corp.**, PO Box 699; Kingston, NH 03848; Tel: 603-642-3304; Parker Dukas: [parker@abenakitimber.com](mailto:parker@abenakitimber.com), Eric Porter: [eporter@abenakitimber.com](mailto:eporter@abenakitimber.com), Bruce Horner: [bruce@abenakitimber.com](mailto:bruce@abenakitimber.com); [www.abenakitimber.com](http://www.abenakitimber.com); AHVS, ATFS

**AFP Logs and Lumber**, 276 Mudlick Road; Buckhannon, WV 26201; Tel: 304-472-2996; Nick Boyles: [nboyles@afpcorp.com](mailto:nboyles@afpcorp.com) 304-629-8912, Joe Moats: [jmoats@afpcorp.com](mailto:jmoats@afpcorp.com) 304-472-2996; [www.afpcorp.com](http://www.afpcorp.com); AHVS, PEFC

**American Hardwood Industries**, PO Box 1528; Waynesboro, VA 22980; Tel: 540-946-9150; John O'Dea: [johnodea@ahiwood.com](mailto:johnodea@ahiwood.com); [www.ahiwood.com](http://www.ahiwood.com); AHVS, FSC

**Associated Hardwoods, Inc.**, PO Box 491; Granite Falls, NC 28630; Tel: 828-396-3321; Rick Jordan: [office@associatedhardwoods.com](mailto:office@associatedhardwoods.com), Brian Moore, Matt Upton: [mattu@associatedhardwoods.com](mailto:mattu@associatedhardwoods.com); [www.associatedhardwoods.com](http://www.associatedhardwoods.com); AHVS, FSC, SFI

**ATI International, LLC**, 6522 Monet Drive; Roanoke, VA 24018; Tel: 540-540-597-8659; Paul Zheng: [paul@atiwood.com](mailto:paul@atiwood.com), Jia Zheng: [jia@atiwood.com](mailto:jia@atiwood.com); [www.atitimber.com](http://www.atitimber.com); AHVS, CALS

**Baillie Lumber Co.**, 4002 Legion Drive; Hamburg, NY 14075; Tel: 716-649-2850; Tony Cimorelli: [acimorelli@baillie.com](mailto:acimorelli@baillie.com); [www.baillie.com](http://www.baillie.com); AHVS, FSC

**Beard Hardwoods**, PO Box 16767; Greensboro, NC 27416; Tel: 336-378-1265; John Beard: [jbeard@beardhardwoods.com](mailto:jbeard@beardhardwoods.com), Derick Shular: [dshular@beardhardwoods.com](mailto:dshular@beardhardwoods.com), Walt Lancaster: [wlancaster@beardhardwoods.com](mailto:wlancaster@beardhardwoods.com); [www.beardhardwoods.com](http://www.beardhardwoods.com); AHVS

**Bennett Logging & Lumber, Inc.**, 6800 Rich Patch Road; Covington, VA 24426; Tel: 540-862-7621; Brittany Seldomridge: [brittanymays.bl@gmail.com](mailto:brittanymays.bl@gmail.com); AHVS

**Binderholz Timber, Inc.**, 2859 Paces Ferry Road SE, Unit 1170; Atlanta, GA 30339; Tel: 404-301-1490; Thomas Mende: [thomas.mende@binderholz.com](mailto:thomas.mende@binderholz.com); [www.binderholz.com](http://www.binderholz.com); AHVS, PEFC.

**Blue Ridge Lumber Co.**, PO Box 89; Fishersville, VA 22939; Tel: 540-885-5055; Tom Sheets: [tsheets@blueridgelumber.net](mailto:tsheets@blueridgelumber.net), Joe Naylor: [jnaylor@blueridgelumber.net](mailto:jnaylor@blueridgelumber.net) 540-997-5993; Andy Watt: [amwatt54@msn.com](mailto:amwatt54@msn.com) 914-456-3609, Bob Cafiero: [rcafiero456@gmail.com](mailto:rcafiero456@gmail.com); [www.blueridgelumber.net](http://www.blueridgelumber.net); AHVS, CALS

**Charles F. Shiels & Co.**, 1301 West 8<sup>th</sup> Street; Cincinnati, OH 45203; Tel: 513-241-0239; Marc Shiels: [1buck@shielslumber.com](mailto:1buck@shielslumber.com); [www.shielslumber.com](http://www.shielslumber.com); AHVS, FSC

**Church & Church Lumber Co. LLC**, PO Box 619; Millers Creek, NC 28651; Tel: 336-973-5700; Sebastian Church: 336-467-5019 [office@churchandchurchlumber.com](mailto:office@churchandchurchlumber.com), John Linn: 607-338-0999 [john.linn@churchhardwood.com](mailto:john.linn@churchhardwood.com); [www.churchandchurchlumber.com](http://www.churchandchurchlumber.com); AHVS

**C/K International, LLC**, 7571 North West Hills Trail; Park City, UT 84098; Tel: 919-956-7781 ext. 100; Melanie Sievers: [msievers@mail.ckinter.com](mailto:msievers@mail.ckinter.com); [www.ckinter.com](http://www.ckinter.com); AHVS, FSC

**Clinch River Hardwoods**, PO Box 1853; Morristown, TN 37816; Tel: 423-586-3536; Edgar Gray: [oneputt@charter.net](mailto:oneputt@charter.net); AHVS

**Clonch Industries, Inc.**, PO Box 283; Dixie, WV 25059; Tel: 304-632-2641; Rodney Clonch: [rdclonch@clonchindustries.com](mailto:rdclonch@clonchindustries.com); Angie Grose. [www.clonchindustriesinc.com](http://www.clonchindustriesinc.com); AHVL, AHVS

**Cummings Lumber Co., Inc.**, PO Box 6; Troy, PA 16947; Route 14 North; Troy, PA 16947; Tel: 570-297-4771; Norm Steffy: [norms@clc1.com](mailto:norms@clc1.com); [www.clc1.com](http://www.clc1.com); AHVS

**Difficult Creek Lumber**, 9025 James D Hagood Hwy; Scottsburg, VA 24589; Tel: 434-454-6555; Blake Tucker: [difficultcreeklumber@gmail.com](mailto:difficultcreeklumber@gmail.com); AHVS, NHLA

**East Ohio Lumber Co., Inc.**, PO Box 126; Salineville, OH 43945-0126; Tel: 330-679-2394; George Bach Jr. (ext. 112), [george@eastohiolumber.com](mailto:george@eastohiolumber.com), Travis Bach (ext. 114), [travis@eastohiolumber.com](mailto:travis@eastohiolumber.com), Donna Smalley (ext. 111); [www.eastohiolumber.com](http://www.eastohiolumber.com); AHVS

# APPALACHIAN EXPORTERS

- East Tennessee Wood Prod.**, PO Box 487; Seymour, TN 37865; Tel: 865-977-7069; Mark Dixon or Randy Dixon: etnwood@gmail.com; AHVS
- Fitzpatrick & Weller, Inc.**, PO Box 490; 12 Mill Street; Ellicottville, NY 14731; Tel: 716-699-2393; Greg Fitzpatrick: sales@fitzweller.com, Joe Snyder: joes@fitzweller.com; www.fitzweller.com; AHVS, FSC
- Flowers Timber Company, Inc.** 140 Greenfield Cemetery Road; Seven Springs, NC 28578; Tel: 919-288-1770; Jeremy Flowers: jeremy@flowerstimber.com, Diana Blanco: diana@flowerstimber.com, Katia Shearod: katia@flowerstimber.com; www.flowerstimber.com; AHVS
- Gilkey Lumber Co., Inc.**, 2250 US Hwy. 221-North; Rutherfordton, NC 28139; Tel: 828-286-9069; Mike Parton: mikeparton@gilkeylumber.com 828-287-6614, Brian Edwards: 828-755-5033 brianedwards@gilkeylumber.com; www.gilkeylumber.com; AHVS, CALS
- Gutchess Lumber Co.**, 890 McLean Road; Cortland, NY 13045; Tel: 607-753-3393; Brian Conklin, Sales Manager: bpconklin@gutchess.com; www.gutchess.com; AHVS, FSC
- Harold White Lumber, Inc.**, 2920 Flemingsburg Road; Morehead, KY 40351; Tel: 606-784-7573; Ray White, CEO: rwhite@haroldwhitelumber.com 606-462-0318; Regina Jaynes, rjaynes@haroldwhitelumber.com; Lacan Havens, Export Logistics: lhavens@haroldwhitelumber.com, www.haroldwhitelumber.com; AHVS, CALS, NHLA
- Hermitage Hardwood Lumber Sales**, 105 Ridgedale Drive; Cookeville, TN 38501; Tel: 931-526-6832; Lawson Maury: lawson@hermitagehardwood.com, Adam Moran: adam@hermitagehardwood.com, Parker Boles: parker@hermitagehardwood.com, Wesley Boles: wesley@hermitagehardwood.com; www.hermitagehardwood.com; AHVS
- JL Gardner Hardwoods**, 1580 Old Franklin Turnpike; Rocky Mount, VA 24151; Tel: 540-420-2133; James Leeland Gardner, Jr: leeland@jlgardner.org; www.jlgardner.org; AHVS, CALS, FSC
- Jim C. Hamer Co.**, 901 12th Street; Kenova, WV 25530; Tel: 304-453-6381; Steve Hamer: shamer@jimchamer.com, Jack Hatfield: jhatfield@jimchamer.com; www.jimchamer.com; AHVS
- Kepley-Frank Hardwoods**, 975 Conrad Hill Mine Road; Lexington, NC 27292; Tel: 336-746-5419; Jim Kepley: jkepley@kepleyfrank.us, Bart Jenkins: bart@kepleyfrank.us; www.kepleyfrank.us; AHVS
- Lewis Lumber and Milling, Inc.**, 146 Reliance Road; Dickson, TN 37055; Tel: 615-560-0324; Mike Lewis: mlewis@lewismilling.com, Tom Edwards; www.lewismilling.com; AHVS, AHVL
- Mayfield Lumber Company**, PO Box 848; McMinnville, TN 37111; Tel: 931-668-3252; Jake Mayfield: jake@mayfieldlumber.com, David Mayfield: david@mayfieldlumber.com; www.mayfieldlumber.com; AHVL, AHVS, NHLA
- Meadow River Hardwood Lumber Co., LLC**, PO Box 605; Rainelle, WV 25962; Tel: 304-438-8060; Andy Watt (Asian Market): 914-456-3609 amwatt54@msn.com.com, Bob Cafiero (Europe): 914-456-3607 rcafiero456@gmail.com, Jeff Zangari: 540-784-0237 jzangari@mrhlc.com; www.mrhlc.com; AHVS, CALS, NHLA
- Merrick Hardwoods, Inc.**, PO Box 991; Burnside, KY 42519; Tel: 606-561-4146; Troy Jamieson: 606-219-0457, tjamieson@merrickgroup.com, Michael Wang: mwang@merrickgroup.com, Steve Merrick: smerrick@merrickgroup.com, Cameron Merrick: cmerrick@merrickgroup.com; www.merrickhardwoods.com; AHVS
- Middle Tennessee Lumber Co.**, PO Box 427; Burns, TN 37029; Tel: 615-740-5100; John Patterson: jpatterson@middletennlumber.com; www.middletennlumber.com; AHVS
- New River Hardwoods, Inc.**, 4343 Highway 91; Mountain City, TN 37683; Tel: 423-727-4019; Mark Pierce: 336-858-2707 mpierce@newriverhardwoods.com, David Bailey: 423-727-4019 ext. 113 dbailey@newriverhardwoods.com, Bryan Marbert: 423-727-4019 ext. 117 bmarbert@newriverhardwoods.com; www.newriverhardwoods.com; AHVS
- Oak Valley Hardwoods, Inc.**, 6018 Hathaway Lane, Waxhaw, NC 28173; Tel: 336-906-4103; Jimmy Lee: jimmylee@ovhardwoods.com; www.ovhardwoods.com; AHVS

# APPALACHIAN EXPORTERS

- Oaks Unlimited, Inc.**, 3530 Jonathan Creek Road; Waynesville, NC 28785; Tel: 828-926-1621; Joe Pryor: mail@oaksunlimited.com; www.oaksunlimited.com; AHVS
- Parton Lumber Co.**, 251 Parton Road; Rutherfordton, NC 28139; Tel: 828-287-9669; Jimmy Clay: jc3@partonlumber.com 828-289-4736; Kim Clayton: kclayton@partonlumber.com; www.partonlumber.com; AHVS
- Penn-Sylvan International, Inc.**, 43647 Fairview Road; Spartansburg, PA 16434; Tel: 814-694-2311; Jay Reese: j.reese@penn-sylvan.com, Bonnie: pennsylvaniachina@163.com, Alex: alex@penn-sylvan.com; CALS, AHVS, FSC
- Pennsylvania Hardwoods Co.**, 2253 State Route 227; Pleasantville, PA 16341; Tel: 814-590-6730; John Pysh: jpysh@pahardwoods.com; www.pahardwoods.com; AHVS
- Prime Lumber Company**, 7600 East U.S. Hwy. 64; Thomasville, NC 27360; Tel: 336-475-8700; Jeff Neidert: jneidert@primelumber.com, Bill Graban: bgraban@primelumber.com, Matt Neidert: matt@primelumber.com; www.primelumber.com; AHVS, CALS, FSC, NHLA-KD
- RAM Forest Products, Inc.**, 1716 Honeoye Road; Shinglehouse, PA 16748; Tel: 814-697-7185; Andy Nuffer: 336-813-1512 anuffer@ramforestproducts.com; AHVS, CALS, NHLA-KD
- Robert S. Coleman Lumber Co., Inc.**, 7019 Everona Road; Culpeper, VA 22701; Tel: 540-854-4628; Jamie Coleman: jamie.coleman@hotmail.com 540-222-5575; www.rscolemanolumber.com; AHVS
- Robinson Lumber Co.**, 4000 Tchoupitoulas Street; New Orleans, LA 70115; Tel: 504-896-6114; Garner Robinson: garner@roblumco.com; www.roblumco.com; AHVS
- Ron Jones Hardwood Sales, Inc.**, 192 Howard Street; Franklin, PA 16323; Tel: 814-438-7622; Steve Jones: steve@ronjoneshardwood.com, Nate Jones: nate@ronjoneshardwood.com; www.ronjoneshardwood.com; AHVS, CALS
- Roy Anderson Lumber Co.**, PO Box 275; Tompkinsville, KY 42167; Ling Walker: 270-487-6590 lwalker@ralumber.com; Lowery Anderson: 606-379-6713 landerson@ralumber.com; Anthony Hammond: 803-215-1998 ahammond@ralumber.com; Rusty Hawkins: 270-487-6590 rhawkins@ralumber.com; www.ralumber.com; AHVS, CALS
- Sirianni Hardwoods, Inc.**, 912 Addison Road; Painted Post, NY 14870; Tel: 607-962-4688; sales@siriannihardwoods.com; Tom Armentano, Andy Dickinson, Jim Sirianni; AHVS
- Sisler Lumber Co.**, 105 Cut Off Road; Keyser, WV 26726; Tel: 304-788-7590; Eddie Sisler: eddie@sislerlumber.com 301-501-2778; www.sislerlumber.com; AHVS
- Smith Mountain Land & Lumber, Inc.**, 2868 Crab Orchard Road; Huddleston, VA 24104; Tel: 540-297-1205; Monty Burnette: burnette@earthlink.net; www.smithmtnlandandlumberinc.com; AHVS
- Sunny Fund NA, Inc.**, 777 Frank Road, Box 31, Columbus, OH 43223; Tel: 614-887-7315; Joe Sankow: jsankow@sfnfa.com, John Stonebraker: jstonebraker@sfnfa.com; www.sfnfa.com; AHVS, CALS
- Tioga Hardwoods, Inc.**, PO Box 195; Berkshire, NY 13736; Tel: 607-657-8686; Scott Snyder: exportsales@tiogahardwoods.com, Chad Cotterill: chadc@tiogahardwoods.com; www.tiogahardwoods.com; AHVS
- Turman Sawmill, Inc.**, 555 Expansion Drive; Hillsville, VA 24343; Tel: 276-728-7974; Ryan Turman: ryan@theturmangroup.com; www.theturmangroup.com; AHVS
- Wagner Lumber Co.**, 4060 Gaskill Road; Owego, NY 13827; Tel: 607-594-3321; Brian Sexton, bsexton@baillie.com; www.wagnerlumber.com; AHVS
- Y&Y Hardwoods, LLC**, 702 Carolina Avenue; Thomasville, NC 27360; Tel: 336-476-6104; Doug Younts: doug@yyhardwoods.com, Jacob Younts: jacob@yyhardwoods.com; www.yyhardwoods.com; AHVS, FSC
- Yoder Lumber Co., Inc.**, 4515 Township Road 367; Millersburg, OH 44654; 330-893-3121; sales@yoderlumber.com; AHVS, FSC

# AHMI SUPPLIER MEMBERS

*Below are AHMI Supplier Members with the company name, location, telephone, contact, email, and website.*

- The AGL Group**, 317 Libbey Industrial Pkwy; Weymouth, MA 02189; Tel: 781-544-3970; Stephen Zambo: sa-zambo@theaglgroup.com, Jeff Dougherty: jdougherty@theaglgroup.com; www.theaglgroup.com
- Automation and Electronics**, 15 Glenn Bridge Road, Suite A; Arden, NC 28704; Tel: 304-640-6147; Tyler King: tyler@automazionelecusa.com; www.automazionelecusa.com
- Biolube**, 4611 Newaygo Road, Suite D; Fort Wayne, IN 46808; Tel: 260-414-9633; Kelly Johnson: kelly@biolube1.com, Deb Johnson: deb@biolube1.com; www.biolube1.com
- Carbotech**, 17 Abby Lynn Circle; Clarksville, TN 37043; Tel: 931-801-1344; Clint Averitt: clint.averitt@carbotech.ca; www.carbotech.ca/en/
- Comact**, 18095 Rue Lapointe; Mirabel, Quebec J7J 1E3; Tel: 450-435-2121; Sylvain Dionne: sylvain.dionne@comact.com; www.comact.com
- CombiLift**, 303 Concord Street; Greensboro, NC 27406; Tel: 353-478-0500; Daniel Soden: daniel.soden@combilift.com, Patrick Keenan: 470-656-3532 patrick.keenan@combilift.com, Sean McMeel: sean@combilift.com www.combilift.com
- Continental Underwriters**, 3435-A West Leigh Street; Richmond, VA, 23230; Tel: 804-643-7800; Preston Herrington III: preston@contund.com, Melissa Berry: melissa@contund.com; www.contund.com
- Cooper Machine Co.**, 50 W Smith Street; Wadley, GA 30477; Tel: 478-252-5885; Frances Cooper: 770-540-5735 fcooper@coopermachine.com, Daniel Harris: 478-206-8011; Marshall Norris, mnorris@coopermachine.com; 478-206-9951. sales@coopermachine.com; www.coopermachine.com
- Corley Manufacturing Co.**, PO Box 471; Chattanooga, TN 37401; Tel: 423-698-0284 ext. 123; Chuck Boaz: sales@corleymfg.com, Jack Corley: jack@corleymfg.com; www.corleymfg.com
- Delta Wealth Services**, PO Box 122; Rutherfordton, NC 28139; Tel: 828-382-7755; Grant Deviney: grant@deltawealthservices.com; www.deltawealthservices.com
- DMSi**, 11650 Miracle Hills Drive, Suite 100; Omaha, NE 68154; Tel: 402-330-6620; Henry German: hgerman@dmsi.com, Scott Stringer, Audrey Barrera: abarrera@dmsi.com; www.dmsi.com
- Dominion Risk Advisors**, PO Box 833; Roanoke, VA 24004; Tel: 540-366-7475; Duke Baldrige: 540-353-3427 baldrige@domrisk.com, Toye Oshoniyi: 540-819-7803 oshoniyi@domrisk.com, Jennifer Schang: jschang@domrisk.com, Julie Versluis: 540-556-0032 versluis@domrisk.com; www.domrisk.com
- Eagle Machinery and Supply, Inc.**, 422 Dutch Valley Drive NE; Sugarcreek, OH 44681; Tel: 330-852-1300; Bob Hurst: bob.hurst@eaglemachines.com; www.eaglemachines.com
- EHD Insurance**, 800 Cranberry Woods Drive, Suite 150; Cranberry Township, PA 16066; Tel: 878-252-3904; Bryce Wilson: bwilson@ehdinsurance.com; www.ehdinsurance.com
- Farm Credit of the Virginias**, 4646 South Valley Pike; Harrisonburg, VA 22801; Tel: 540-434-7035 ext. 5285; Aaron Wolfinger: awolfinger@fcvirginias.com; www.agfirst.com
- Forestry Systems Inc.**, 4105 Oak Ridge Road; Summerfield, NC 27358; Tel: 336-643-9663; Patrick Jenks: patjenks@forestrysystems.com, Justin Jenks: justinjenks@forestrysystems.com; www.forestrysystems.com
- Froedge Machine & Supply Co.**, 317 Radio Station Road; Tompkinsville, KY 42167; Tel: 270-535-4360; Tom Froedge: ht.froedge@froedge.com; www.froedge.com
- IMA Corp**, 4000 Park Road; Charlotte, NC 28209; Tel: 980-475-1210; Barry Corcoran: barry.corcoran@imacorp.com; www.imacorp.com
- Industrial Appraisal Co.**, Two Gateway Center, 603 Stanwix Street, Suite 1500; Pittsburgh, PA 15222; Tel: 412-208-1730; John Pfeffer: jpfeffer@indappr.com, Ray Ruggiero: rruggiero@indappr.com; www.indappr.com
- ISK Biocides, Inc.**, 416 East Brooks Road; Memphis, TN 38109-2931; Tel: 901-344-5350; Lance Johnson: johnsonl@iskbiocides.com, Kenny Michaels: 301-616-6722 michaelisk@iskbiocides.com, Michael Oakes: 276-782-0457 oakesm@iskbiocides.com; www.iskbiocides.com

# AHMI SUPPLIER MEMBERS

- JoeScan**, 2311 East 1<sup>st</sup> Street; Vancouver, WA 98661; Tel: 360-993-0069; Joey Nelson: joey@joescan.com; Brad Michael: brad.michael@joescan.com; info@joescan.com; www.joescan.com
- Laufer Group International**, 7007 NE Parvin Road; Kansas City, MO 64117; Tel: 816-421-2233; Marc Van Gorp: mvangorp@laufer.com; www.laufer.com
- Legna Software, LLC**, 500 West 5<sup>th</sup> Street, Suite 500; Winston Salem, NC 27101; Tel: 617-895-7142; Woody Rich: woody@legnasoftware.com; www.legnasoftware.com
- Lumber Payroll**, 600 N Broad Street, Suite 5 #1113; Middletown, DE 19709; Tel: 315-750-9031; Nick Koen: nick@lumberpayroll.com, Jerry Zampella; www.doughhcm.com
- Messersmith Wood Boiler Systems**, 2612 F Road; Bark River, MI 49807; Tel: 906-466-9010; Jeremy Mortl: jmortl@burnchips.com, Craig Albright: 740-466-5430 calbright@burnchips.com, www.burnchips.com
- Mountcastle Insurance**, 307 West Center Street; Lexington, NC 27292; Tel: 336-249-4951; Ryan Harman: rharman@mountcastleinsurance.com; www.mountcastleinsurance.com
- Nyle Systems, LLC**, 12 Stevens Road; Brewer, ME 04412; Tel: 800-777-6953; Jeremy Howard: jhoward@nyle.com, Jeremy Pitts: 828-358-9920 jpitts@nyle.com; www.nyle.com
- Pennsylvania Lumbermens Mutual Insurance Company**, One Commerce Square, 2005 Market Street, Suite 1200; Philadelphia, PA 19103-7008; Tel: 800-752-1895; Lindsey DiGangi: ldigangi@plmins.com; www.plmins.com
- Scott Insurance**, 10 Franklin Road SE, Suite 550; Roanoke, VA 24011; Tel: 540-224-1769; Bethany Murphy: bmurphy@scottins.com, Matt Hill: 540-224-1789 mhill@scottins.com; www.scottins.com
- SII Dry Kilns**, 207 Cedar Lane Drive; Lexington, NC 27292; Tel: 336-357-7146; Dan Mathews: dmathews@siidrykilns.com, Brian Turlington: sii\_sales@siidrykilns.com, Ben Mathews: benmathews@siidrykilns.com, Mary Mathews: mmathews@siidrykilns.com; www.siidrykilns.com
- Stiles Machinery**, 729 Gallimore Dairy Road; High Point, NC 27265; Tel: 336-665-0665; Chuck Carter: ccarter@stilesmachinery.com; www.stilesmachinery.com
- Stringer Industries**, PO Box 450; Tylertown, MS 39667; Tel: 601-876-3376; Taylor Stringer: 601-303-7194 taylor@stringerind.com, Tony Stringer: 601-303-7192 tony@stringerind.com; www.stringerind.com
- Taylor Machine Works, Inc.**, 2430 Thornfield Drive; Lenoir, NC 28645; Tel: 828-750-0792; Stuart Tucker: stucker@taylorbigred.com, Kay Reynolds: 662-773-3421 kreynolds@taylorbigred.com; www.taylorbigred.com
- TMX Shipping Company, Inc.**, 727 Arendell Street, PO Box 747; Morehead City, NC 28557; Tel: 252-726-1111; Curtis Struyk: cstruyk@tmxship.com, info@tmxship.com; www.tmxship.com
- TS Manufacturing**, 2 Fleetwood Road; Lindsay, Ontario K9V 6H4; Tel: 705-324-3762; Peter McCarty: peterm@tsman.com; www.tsman.com
- UBS Wealth Management**, 101 East Kennedy Blvd., Suite 1800; Tampa, FL 33602; Tel: 813-227-2892; John Faircloth: 813-629-7936 john.j.faircloth@ubs.com, Mike Carey: 813-505-2247 michael.carey@ubs.com; www.ubs.com
- USNR**, PO Box 310; Woodland, WA 98674; Tel: 360-225-8267; Robert Wagner: robert.wagner@usnr.com, John Seifert: 541-912-4292, Dale Bradicich: 336-508-6955, Bob Pope: 802-229-5677; www.usnr.com
- Vecoplan, LLC**, 501 Gallimore Dairy Road; Greensboro, NC 27409; Tel: 336-861-6070; Matt Lowman: matt.lowman@vecoplan.com; www.vecoplan.com
- Wellons Canada**, 19087 96<sup>th</sup> Avenue; Surrey, British Columbia V4N 3P2; Tel: 604-881-3207; Steve Dalby: steve.dalby@wellons.ca; www.wellons.ca
- Wood-Mizer, LLC**, 8180 W. 10th Street; Indianapolis, IN 46214; Tel: 317-271-1542 ext. 1608; Cody Buchanan: cbuchanan@woodmizer.com, Colin Campbell: ccampbell@woodmizer.com; www.woodmizer.com
- Woodus K. Humphrey and Co. Inc.**, 7600 Fern Avenue Building 500; Shreveport, LA 71105; Tel: 318-663-6419; Jay Hanna: jay.hanna@amwins.com; www.amwins.com/operating-company-pages/woodus

# AHMI FORESTRY MEMBERS

Below are AHMI Forestry Division members. Information includes the company name, location, telephone, contact, email, website, and certification scheme if applicable.

- AAdvantage Timberland, Inc.**, PO Box 548; Bluefield, VA 24605; Tel: 276-322-2856; Terry Owen: terry@advantagetimberland.com, John Ward, 276-970-4140, john@advantagetimberland.com; AHVS, FSC
- Aurora Sustainable Lands**, 55 Vilcom Center Drive, Suite 240; Chapel Hill, NC 27514; Tel: 919-929-2497; Mike Phelps: mphelps@aurorasustainablelands.com.com, Blake Stansell: bstansell@aurorasustainablelands.com, Greg Wilhelm: gwilhelm@aurorasustainablelands.com; AHVS, FSC
- BalkenTier Consulting**, 1143 Aarons Creek Road; Morgantown, WV 26508; Tel: 304-282-5417; Curt Hassler: chasslerwv@gmail.com; AHVS
- Berwind Land Co.**, 300 Summers Street, Suite 1050; Charleston, WV 25301; Tel: 304-346-0569 ext.105; Dale Wise: dwise.blc@suddenlinkmail.com, Randy Wright; AHVS
- Coastal Timberlands Company**, PO Box 709; Buckhannon, WV 26201; Tel: 304-460-7000; Nathan Feather: 304-642-9713 nfeather@coastaltimberlands.com; www.coastaltimberlands.com; AHVS
- Columbia Forest Products**, 369 Columbia Carolina Road; Old Fort, NC 28762; Tel: 423-914-3446; Richard Taylor: rtaylor@cfpwood.com, Chris Neal: 304-742-5317 cneal@cfpwood.com; www.cfpwood.com; AHVS, FSC
- Forecon, Inc.**, 1890 East Main Street; Falconer, NY 14733; Tel: 716-664-5602; Rick Constantino: r.constantino@foreconinc.com; www.foreconinc.com; AHVS
- Griffith Lumber Company, Inc.**, 1284 Charity Hwy; Woolwine, VA 24185; Tel: 276-930-2727; Bud Griffith: 276-692-5308 charitybudman@gmail.com, Larry Cockram: 276-692-5309 ldcockram61@gmail.com; www.griffithlumber.net; AHVS
- Holstine Forestry Consulting**, PO Box 3910; Charleston, WV 25339; Tel: 304-925-3785; John Holstine: holstineforestry@gmail.com; www.holstineforestry.com; AHVS
- Jim C. Hamer Co.**, 901 12th Street; Kenova, WV 25530; Tel: 304-453-6381; Steve Hamer: shamer@jimchamer.com, Jack Hatfield, jhatfield@jimchamer.com; www.jimchamer.com; AHVS
- Kentucky River Properties LLC**, 300 Black Gold Blvd; Hazard, KY 41701; Tel: 606-439-4518; Chris Osborne: chris@krpky.com; www.krpky.com; AHVL, AHVS
- Pardee Resources Co.**, 704 Professional Park Drive, Suite A; Summersville, WV 26651; Tel: 304-872-0576; Steve Harp: stephen.harp@pardee.com; www.pardee.com; AHVS
- Rowland Land Co. LLC**, 405 Capitol Street, Suite 506; Charleston, WV 25301; Tel: 304-346-6671; David R. Pollitt, President & CEO: dpollitt@rowlandwv.com; AHVS
- Shenandoah Forests**, Box 4207; Charlottesville, VA 22905; Tel: 540-280-3537; Mitch Carr: toddsayaway@gmail.com, Todd Carr; AHVS
- Tillinghast & Neely Consulting Foresters**, PO Box 664; Danville, WV 25053; Office: 304-369-0361, Home Office: 304-369-6030, Daniel M. Parker: danielmparker@hotmail.com; www.tillinghastandneely.com; AHVS
- Western Pocahontas Prop. Ltd.**, 175 Irwin Road; Huntington, WV 25705; Tel: 304-522-5757; Rich Flanigan: rflanigan@wpplp.com; AHVS
- Weyerhaeuser**, 14410 Seneca Trail North; Lewisburg, WV 24901; Tel: 304-520-3322; Bill Dempsey: bill.dempsey@weyerhaeuser.com; AHVS, FSC, SFI



Dan Parker, owner

*Tillinghast & Neely*  
Consulting Foresters

www.tillinghastandneely.com  
danielmparker@hotmail.com

P.O. Box 664  
Danville, WV 25053  
Phone (304) 369-0361

Matt Lindsey (304) 546-6125

**Forest Resource Management Since 1946 - Our Experience Works For You**

# Application for AHMI Membership

Appalachian Hardwood Manufacturers, Inc. represents Producers from 12 states and Associate Members from around the world in Distributor, Consumer, Export, Forestry and Supplier categories. Our programs and projects are administered by trustees for the sole purpose of promoting Appalachian forests, hardwood lumber and products to wood consumers. The following is an application for membership into Appalachian Hardwood Manufacturers, Inc. By completing this application, the undersigned agrees that all information is factual and that the application will be reviewed by the AHMI Board of Trustees before acceptance.



## Membership Categories *(please select all that apply)*

\_\_\_\_\_ **Producer** - Companies that operate a sawmill within the Appalachian region. Dues are paid on monthly production and invoiced on the 1st day of the following month.

\_\_\_\_\_ **Exporter** - Subcategory of Producer and Distributor Divisions for companies that export Appalachian Lumber. Fee in addition to Producer or Distributor dues includes separate listing.

---

\_\_\_\_\_ **Distributor** - Companies that sell Appalachian lumber but do not operate a sawmill. Dues are based on annual sales of Appalachian hardwood lumber.

\_\_\_\_\_ **Exporter** - Subcategory of Producer and Distributor Divisions for companies that export Appalachian Lumber. Fee in addition to Producer or Distributor dues includes separate listing.

---

\_\_\_\_\_ **Consumer** - Companies that utilize and manufacture products from Appalachian lumber. Dues are an annual fee.

\_\_\_\_\_ **Forestry** - There are two categories: Landowner members are individuals or companies who own land for timber production and dues one fee annually. Consulting forester members are individuals/companies who assist landowners in managing land for timber production but do not own the land. Dues are annual fee.

\_\_\_\_\_ **Supplier** - Companies that provide equipment and/or services to the industry. Dues are an annual fee.

Company \_\_\_\_\_

Name \_\_\_\_\_

Address \_\_\_\_\_

City \_\_\_\_\_ State \_\_\_\_\_ Zip \_\_\_\_\_

Telephone: \_\_\_\_\_ Fax: \_\_\_\_\_

E mail \_\_\_\_\_

Web \_\_\_\_\_



do hereby apply for affiliation with Appalachian Hardwood Manufacturers, Inc. in the appropriate division that is checked above.

**Signed** \_\_\_\_\_ **Date** \_\_\_\_\_

Please mail or email to the AHMI Office. PO Box 427, High Point, NC 27261 or [info@appalachianhardwood.org](mailto:info@appalachianhardwood.org)

Appalachian Hardwood Manufacturers, Inc.  
P.O. Box 427, High Point, NC 27261  
Tel. (336) 885-8315 #AppalachianHdwd  
info@appalachianhardwood.org  
www.appalachianhardwood.org



**The World's Finest Hardwood Lumber - Appalachian Hardwood Certified Legal & Sustainable**

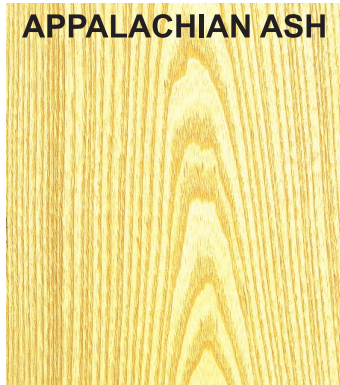

**APPALACHIAN ASH**

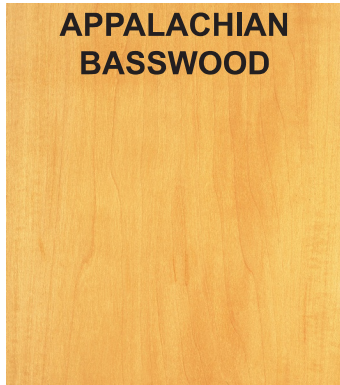

**APPALACHIAN  
BASSWOOD**



**APPALACHIAN  
BEECH**



**APPALACHIAN  
BIRCH**

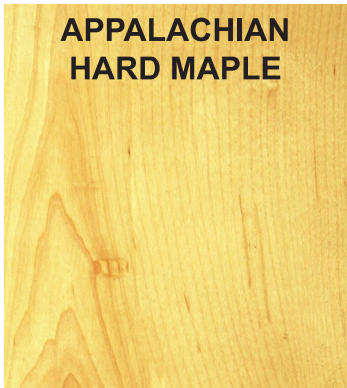

**APPALACHIAN  
HARD MAPLE**

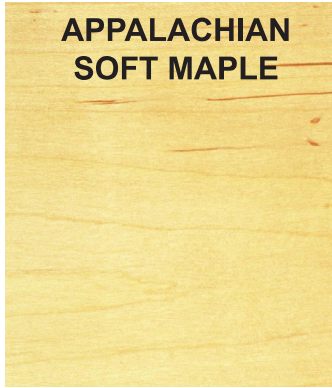

**APPALACHIAN  
SOFT MAPLE**

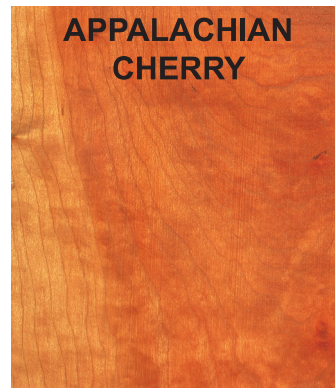

**APPALACHIAN  
CHERRY**

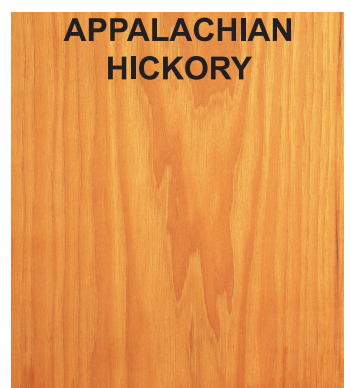

**APPALACHIAN  
HICKORY**

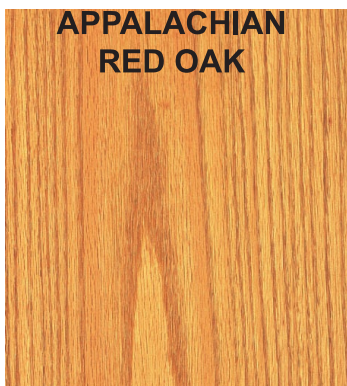

**APPALACHIAN  
RED OAK**

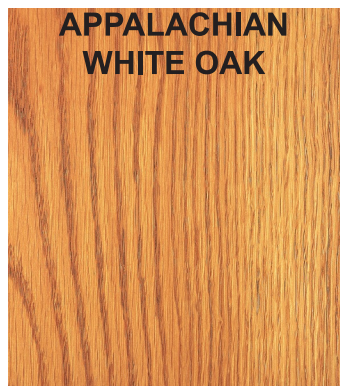

**APPALACHIAN  
WHITE OAK**

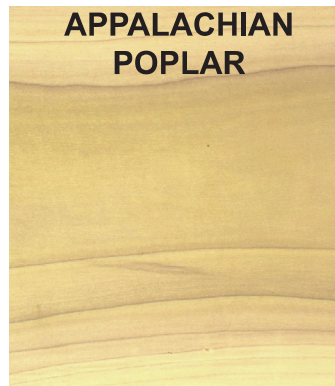

**APPALACHIAN  
POPLAR**

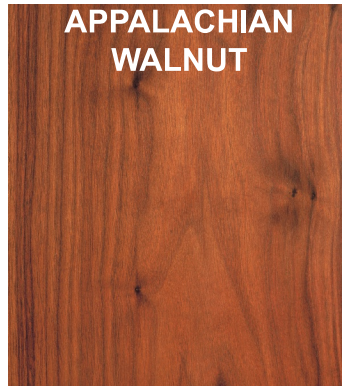

**APPALACHIAN  
WALNUT**