

*Appalachian Hardwood Manufacturers, Inc.*

# 2026 Resource Guide



***Specify  
Appalachian***

***Lumber  
Logs - Timber  
Products***

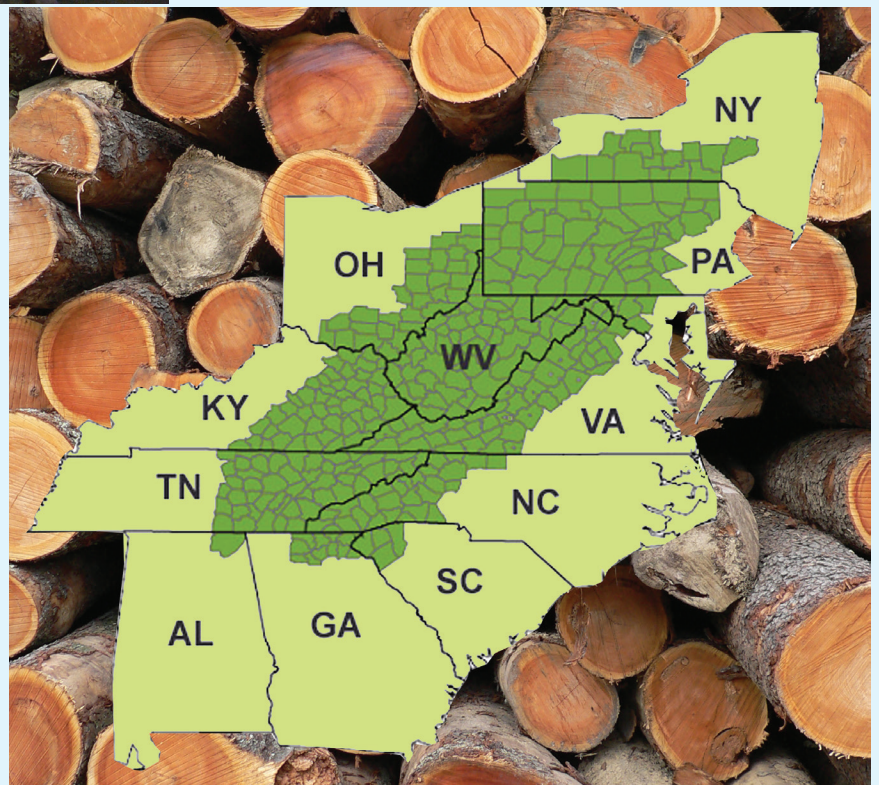

# AHMI OFFICERS, TRUSTEES AND STAFF



**Chairman**  
**Scott Cummings**  
Cummings Lumber  
PO Box 6  
Troy, PA 16947  
Tel: (570) 297-4771



**Chairman-Elect**  
**Jamie Coleman**  
Robert S. Coleman  
Lumber Co  
7019 Everona Road  
Culpeper, VA 22701  
Tel: (540) 854-4628



**Vice-Chair Finance**  
**Tony Honeycutt**  
Mullican Flooring  
PO Box 3549  
Johnson City, TN  
37602  
Tel: (423) 283-4695



**Immediate Past  
Chairman**  
**Roy Zangari**  
Meadow River Hardwood  
Lumber  
PO Box 605  
Rainelle, WV 25962  
Tel: (304) 438-8060

## Board of Trustees

**Nick Boyles**, AFP Logs & Lumber, PO Box 2228,  
Buckhannon, WV 26201. Tel. 304-472-2996

**Monty Burnette**, Smith Mountain Land & Lumber,  
2868 Crab Orchard Rd., Huddleston, VA 24104.  
Tel. 540-297-1205

**Jeff Gowder**, Southern Forest Products LLC, PO  
Box 152, Appalachia, VA 24216.  
Tel. 276-565-0220

**Wayne Law**, New River Hardwoods, 4343 High-  
way 91, Mountain City, TN 37683.  
Tel. 423-727-4019

**Andy Nuffer**, RAM Forest Products, Inc., 1716  
Honeoye Rd., Shinglehouse, PA 16748.  
Tel. 814-697-7185

**Patrick Parton**, Parton Lumber Co., Inc., 251  
Parton Rd., Rutherfordton, NC 28139.  
Tel. 828-287-9669

**Joe Pryor**, Oaks Unlimited, Inc., 3530 Jonathan  
Creek Rd., Waynesville, NC 28785.  
Tel. 828-926-1621

**John Pysh**, Pennsylvania Hardwoods Co., 2253  
State Rt 227, Pleasantville, PA 16341.  
Tel. 814-590-6730

**Ray White, Jr.**, Harold White Lumber, Inc., 2920  
Flemingsburg Rd., Morehead, KY 40351.  
Tel. 606-784-7573

### Distributor

**Geoff Hillenmeyer**, Middle Tennessee Lumber  
Co., PO Box 427, Burns, TN 37029.  
Tel. 615-740-5100

**Mark Vollinger**, W.M. Cramer Lumber Co., PO Box  
2888, Hickory, NC 28603. Tel. 828-397-7481

**Jia Zheng**, ATI International LLC, 6522 Monet  
Dr, Roanoke, VA 24018. Tel. 540-520-6669.

### Consumer

**Bob Dudek**, Conestoga Wood Specialties, 245  
Reading Rd., East Earl, PA 17519.  
Tel. 717-445-3248

### Forestry

**Chris Osborne**, Kentucky River Properties LLC,  
300 Black Gold Blvd., Hazard, KY, 41701.  
Tel. 606-439-4518

---

## Staff

**Tom Inman**, President, [tom@appalachianhardwood.org](mailto:tom@appalachianhardwood.org)

**Wendy Bowman**, Administrative Assistant, [office@appalachianhardwood.org](mailto:office@appalachianhardwood.org)

AHMI P.O. Box 427, High Point, NC 27261 | Tel: (336) 885-8315  
[www.appalachianhardwood.org](http://www.appalachianhardwood.org) @AppalachianHdwd

# AHMI FORESTRY MEMBERS

*Below are AHMI Forestry Division members. Information includes the company name, location, telephone, contact, email, website, and certification scheme if applicable.*

- AAdvantage Timberland, Inc.**, PO Box 548; Bluefield, VA 24605; Tel: 276-322-2856; Terry Owen: terry@advantagetimberland.com, John Ward, 276-970-4140, john@advantagetimberland.com; AHVS, FSC
- Aurora Sustainable Lands**, 55 Vilcom Center Drive, Suite 240; Chapel Hill, NC 27514; Tel: 919-929-2497; Mike Phelps: mphelps@aurorasustainablelands.com.com, Blake Stansell: bstansell@aurorasustainablelands.com, Greg Wilhelm: gwilhelm@aurorasustainablelands.com; AHVS, FSC
- BalkenTier Consulting**, 1143 Aarons Creek Road; Morgantown, WV 26508; Tel: 304-282-5417; Curt Hassler: chasslerwv@gmail.com; AHVS
- Berwind Land Co.**, 300 Summers Street, Suite 1050; Charleston, WV 25301; Tel: 304-346-0569 ext.105; Dale Wise: dwise.blc@suddenlinkmail.com, Randy Wright; AHVS
- Coastal Timberlands Company**, PO Box 709; Buckhannon, WV 26201; Tel: 304-460-7000; Nathan Feather: 304-642-9713 nfeather@coastaltimberlands.com; www.coastaltimberlands.com; AHVS
- Columbia Forest Products**, 369 Columbia Carolina Road; Old Fort, NC 28762; Tel: 423-914-3446; Richard Taylor: rtaylor@cfpwood.com, Chris Neal: 304-742-5317 cneal@cfpwood.com; www.cfpwood.com; AHVS, FSC
- Forecon, Inc.**, 1890 East Main Street; Falconer, NY 14733; Tel: 716-664-5602; Rick Constantino: r.constantino@foreconinc.com; www.foreconinc.com; AHVS
- Griffith Lumber Company, Inc.**, 1284 Charity Hwy; Woolwine, VA 24185; Tel: 276-930-2727; Bud Griffith: 276-692-5308 charitybudman@gmail.com, Larry Cockram: 276-692-5309 ldcockram61@gmail.com; www.griffithlumber.net; AHVS
- Holstine Forestry Consulting**, PO Box 3910; Charleston, WV 25339; Tel: 304-925-3785; John Holstine: holstineforestry@gmail.com; www.holstineforestry.com; AHVS
- Jim C. Hamer Co.**, 901 12th Street; Kenova, WV 25530; Tel: 304-453-6381; Steve Hamer: shamer@jimchamer.com, Jack Hatfield, jhatfield@jimchamer.com; www.jimchamer.com; AHVS
- Kentucky River Properties LLC**, 300 Black Gold Blvd; Hazard, KY 41701; Tel: 606-439-4518; Chris Osborne: chris@krpky.com; www.krpky.com; AHVL, AHVS
- Pardee Resources Co.**, 704 Professional Park Drive, Suite A; Summersville, WV 26651; Tel: 304-872-0576; Steve Harp: stephen.harp@pardee.com; www.pardee.com; AHVS
- Rowland Land Co. LLC**, 405 Capitol Street, Suite 506; Charleston, WV 25301; Tel: 304-346-6671; David R. Pollitt, President & CEO: dpollitt@rowlandwv.com; AHVS
- Shenandoah Forests**, Box 4207; Charlottesville, VA 22905; Tel: 540-280-3537; Mitch Carr: toddsaway@gmail.com, Todd Carr; AHVS
- Tillinghast & Neely Consulting Foresters**, PO Box 664; Danville, WV 25053; Office: 304-369-0361, Home Office: 304-369-6030, Daniel M. Parker: danielmparker@hotmail.com; www.tillinghastandneely.com; AHVS
- Western Pocahontas Prop. Ltd.**, 175 Irwin Road; Huntington, WV 25705; Tel: 304-522-5757; Rich Flanigan: rflanigan@wpplp.com; AHVS
- Weyerhaeuser**, 14410 Seneca Trail North; Lewisburg, WV 24901; Tel: 304-520-3322; Bill Dempsey: bill.dempsey@weyerhaeuser.com; AHVS, FSC, SFI

Appalachian Hardwood Manufacturers, Inc.  
P.O. Box 427, High Point, NC 27261  
Tel. (336) 885-8315 #AppalachianHdwd  
info@appalachianhardwood.org  
www.appalachianhardwood.org



**The World's Finest Hardwood Lumber - Appalachian Hardwood Certified Legal & Sustainable**

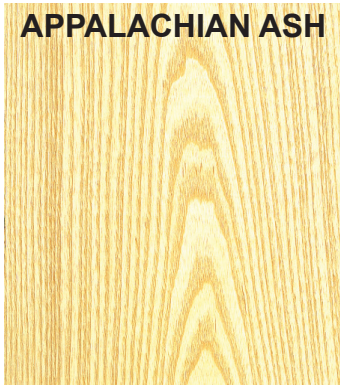

**APPALACHIAN ASH**



**APPALACHIAN  
BASSWOOD**



**APPALACHIAN  
BEECH**



**APPALACHIAN  
BIRCH**

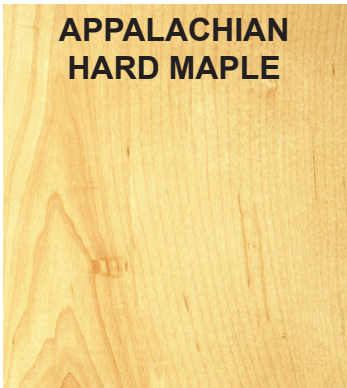

**APPALACHIAN  
HARD MAPLE**

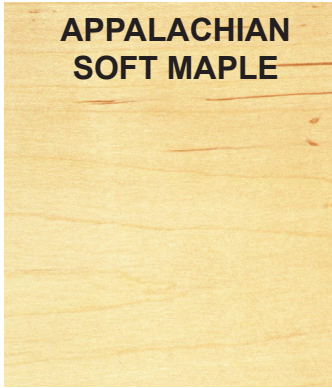

**APPALACHIAN  
SOFT MAPLE**

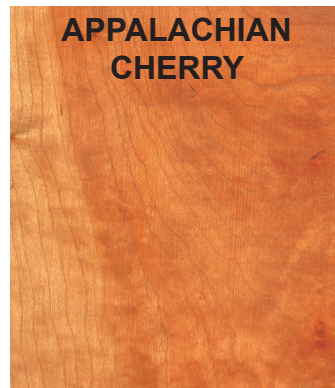

**APPALACHIAN  
CHERRY**

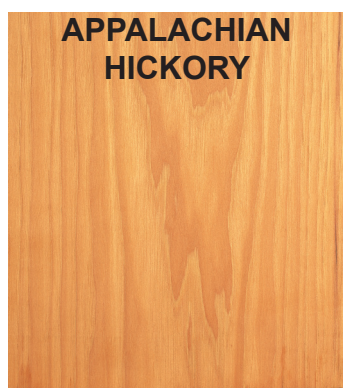

**APPALACHIAN  
HICKORY**

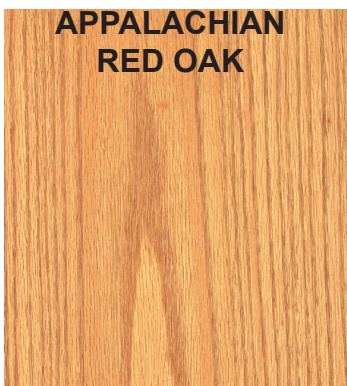

**APPALACHIAN  
RED OAK**



**APPALACHIAN  
WHITE OAK**

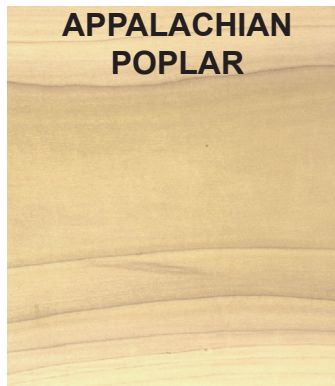

**APPALACHIAN  
POPLAR**

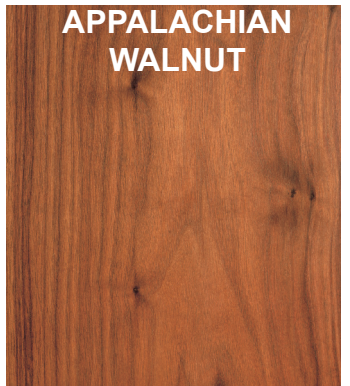

**APPALACHIAN  
WALNUT**