

Appalachian Hardwood Manufacturers, Inc.

2026 Resource Guide



***Specify
Appalachian***

***Lumber
Logs - Timber
Products***

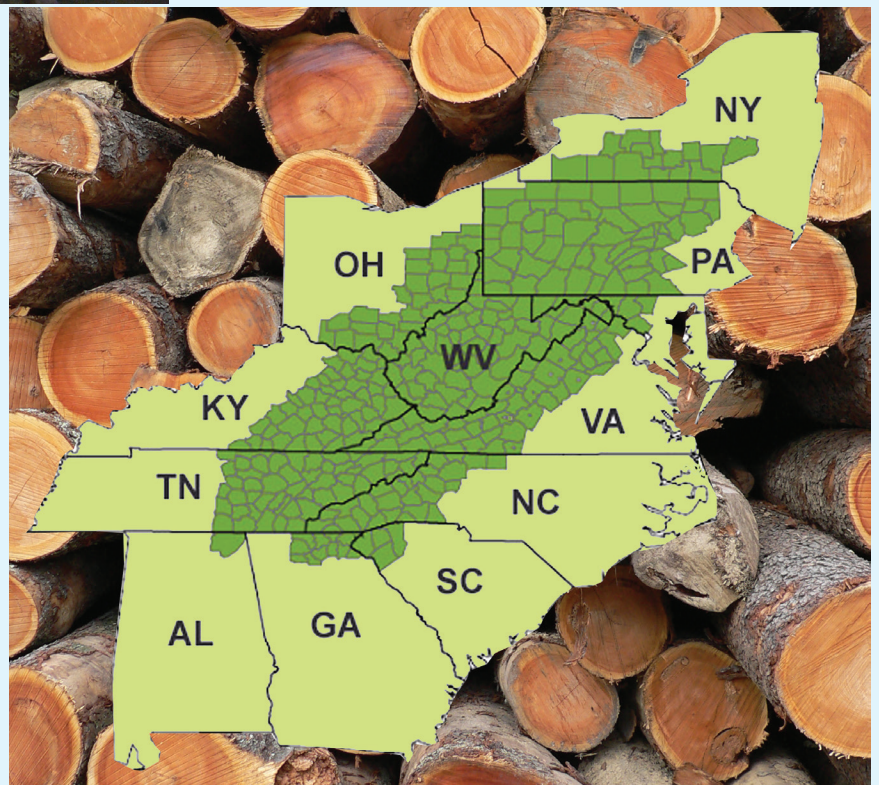

AHMI OFFICERS, TRUSTEES AND STAFF



Chairman
Scott Cummings
Cummings Lumber
PO Box 6
Troy, PA 16947
Tel: (570) 297-4771



Chairman-Elect
Jamie Coleman
Robert S. Coleman
Lumber Co
7019 Everona Road
Culpeper, VA 22701
Tel: (540) 854-4628



Vice-Chair Finance
Tony Honeycutt
Mullican Flooring
PO Box 3549
Johnson City, TN
37602
Tel: (423) 283-4695



**Immediate Past
Chairman**
Roy Zangari
Meadow River Hardwood
Lumber
PO Box 605
Rainelle, WV 25962
Tel: (304) 438-8060

Board of Trustees

Nick Boyles, AFP Logs & Lumber, PO Box 2228,
Buckhannon, WV 26201. Tel. 304-472-2996

Monty Burnette, Smith Mountain Land & Lumber,
2868 Crab Orchard Rd., Huddleston, VA 24104.
Tel. 540-297-1205

Jeff Gowder, Southern Forest Products LLC, PO
Box 152, Appalachia, VA 24216.
Tel. 276-565-0220

Wayne Law, New River Hardwoods, 4343 High-
way 91, Mountain City, TN 37683.
Tel. 423-727-4019

Andy Nuffer, RAM Forest Products, Inc., 1716
Honeoye Rd., Shinglehouse, PA 16748.
Tel. 814-697-7185

Patrick Parton, Parton Lumber Co., Inc., 251
Parton Rd., Rutherfordton, NC 28139.
Tel. 828-287-9669

Joe Pryor, Oaks Unlimited, Inc., 3530 Jonathan
Creek Rd., Waynesville, NC 28785.
Tel. 828-926-1621

John Pysh, Pennsylvania Hardwoods Co., 2253
State Rt 227, Pleasantville, PA 16341.
Tel. 814-590-6730

Ray White, Jr., Harold White Lumber, Inc., 2920
Flemingsburg Rd., Morehead, KY 40351.
Tel. 606-784-7573

Distributor

Geoff Hillenmeyer, Middle Tennessee Lumber
Co., PO Box 427, Burns, TN 37029.
Tel. 615-740-5100

Mark Vollinger, W.M. Cramer Lumber Co., PO Box
2888, Hickory, NC 28603. Tel. 828-397-7481

Jia Zheng, ATI International LLC, 6522 Monet
Dr, Roanoke, VA 24018. Tel. 540-520-6669.

Consumer

Bob Dudek, Conestoga Wood Specialties, 245
Reading Rd., East Earl, PA 17519.
Tel. 717-445-3248

Forestry

Chris Osborne, Kentucky River Properties LLC,
300 Black Gold Blvd., Hazard, KY, 41701.
Tel. 606-439-4518

Staff

Tom Inman, President, tom@appalachianhardwood.org

Wendy Bowman, Administrative Assistant, office@appalachianhardwood.org

AHMI P.O. Box 427, High Point, NC 27261 | Tel: (336) 885-8315
www.appalachianhardwood.org @AppalachianHdwd

APPALACHIAN EXPORTERS

Below are AHMI Export Members (companies that export lumber). Information includes the company name, location, telephone, contact, email, website, and certification scheme.

A & M, 1711 CR 200; Dundee, OH 44624; Tel: 330-852-0505; Lavern Miller: lavern@amhardwoods.com, Daryl Miller: daryl@amhardwoods.com; www.amhardwoods.com; AHVS

Abenaki Timber Corp., PO Box 699; Kingston, NH 03848; Tel: 603-642-3304; Parker Dukas: parker@abenakitimber.com, Eric Porter: eporter@abenakitimber.com, Bruce Horner: bruce@abenakitimber.com; www.abenakitimber.com; AHVS, ATFS

AFP Logs and Lumber, 276 Mudlick Road; Buckhannon, WV 26201; Tel: 304-472-2996; Nick Boyles: nboyles@afpcorp.com 304-629-8912, Joe Moats: jmoats@afpcorp.com 304-472-2996; www.afpcorp.com; AHVS, PEFC

American Hardwood Industries, PO Box 1528; Waynesboro, VA 22980; Tel: 540-946-9150; John O'Dea: johnodea@ahiwood.com; www.ahiwood.com; AHVS, FSC

Associated Hardwoods, Inc., PO Box 491; Granite Falls, NC 28630; Tel: 828-396-3321; Rick Jordan: office@associatedhardwoods.com, Brian Moore, Matt Upton: mattu@associatedhardwoods.com; www.associatedhardwoods.com; AHVS, FSC, SFI

ATI International, LLC, 6522 Monet Drive; Roanoke, VA 24018; Tel: 540-540-597-8659; Paul Zheng: paul@atiwood.com, Jia Zheng: jia@atiwood.com; www.atitimber.com; AHVS, CALS

Baillie Lumber Co., 4002 Legion Drive; Hamburg, NY 14075; Tel: 716-649-2850; Tony Cimorelli: acimorelli@baillie.com; www.baillie.com; AHVS, FSC

Beard Hardwoods, PO Box 16767; Greensboro, NC 27416; Tel: 336-378-1265; John Beard: jbeard@beardhardwoods.com, Derick Shular: dshular@beardhardwoods.com, Walt Lancaster: wlancaster@beardhardwoods.com; www.beardhardwoods.com; AHVS

Bennett Logging & Lumber, Inc., 6800 Rich Patch Road; Covington, VA 24426; Tel: 540-862-7621; Brittany Seldomridge: brittanymays.bl@gmail.com; AHVS

Binderholz Timber, Inc., 2859 Paces Ferry Road SE, Unit 1170; Atlanta, GA 30339; Tel: 404-301-1490; Thomas Mende: thomas.mende@binderholz.com; www.binderholz.com; AHVS, PEFC.

Blue Ridge Lumber Co., PO Box 89; Fishersville, VA 22939; Tel: 540-885-5055; Tom Sheets: tsheets@blueridgelumber.net, Joe Naylor: jnaylor@blueridgelumber.net 540-997-5993; Andy Watt: amwatt54@msn.com 914-456-3609, Bob Cafiero: rcafiero456@gmail.com; www.blueridgelumber.net; AHVS, CALS

Charles F. Shiels & Co., 1301 West 8th Street; Cincinnati, OH 45203; Tel: 513-241-0239; Marc Shiels: 1buck@shielslumber.com; www.shielslumber.com; AHVS, FSC

Church & Church Lumber Co. LLC, PO Box 619; Millers Creek, NC 28651; Tel: 336-973-5700; Sebastian Church: 336-467-5019 office@churchandchurchlumber.com, John Linn: 607-338-0999 john.linn@churchhardwood.com; www.churchandchurchlumber.com; AHVS

C/K International, LLC, 7571 North West Hills Trail; Park City, UT 84098; Tel: 919-956-7781 ext. 100; Melanie Sievers: msievers@mail.ckinter.com; www.ckinter.com; AHVS, FSC

Clinch River Hardwoods, PO Box 1853; Morristown, TN 37816; Tel: 423-586-3536; Edgar Gray: oneputt@charter.net; AHVS

Clonch Industries, Inc., PO Box 283; Dixie, WV 25059; Tel: 304-632-2641; Rodney Clonch: rdclonch@clonchindustries.com; Angie Grose. www.clonchindustriesinc.com; AHVL, AHVS

Cummings Lumber Co., Inc., PO Box 6; Troy, PA 16947; Route 14 North; Troy, PA 16947; Tel: 570-297-4771; Norm Steffy: norms@clc1.com; www.clc1.com; AHVS

Difficult Creek Lumber, 9025 James D Hagood Hwy; Scottsburg, VA 24589; Tel: 434-454-6555; Blake Tucker: difficultcreeklumber@gmail.com; AHVS, NHLA

East Ohio Lumber Co., Inc., PO Box 126; Salineville, OH 43945-0126; Tel: 330-679-2394; George Bach Jr. (ext. 112), george@eastohiolumber.com, Travis Bach (ext. 114), travis@eastohiolumber.com, Donna Smalley (ext. 111); www.eastohiolumber.com; AHVS

APPALACHIAN EXPORTERS

- East Tennessee Wood Prod.**, PO Box 487; Seymour, TN 37865; Tel: 865-977-7069; Mark Dixon or Randy Dixon: etnwood@gmail.com; AHVS
- Fitzpatrick & Weller, Inc.**, PO Box 490; 12 Mill Street; Ellicottville, NY 14731; Tel: 716-699-2393; Greg Fitzpatrick: sales@fitzweller.com, Joe Snyder: joes@fitzweller.com; www.fitzweller.com; AHVS, FSC
- Flowers Timber Company, Inc.** 140 Greenfield Cemetery Road; Seven Springs, NC 28578; Tel: 919-288-1770; Jeremy Flowers: jeremy@flowerstimber.com, Diana Blanco: diana@flowerstimber.com, Katia Shearod: katia@flowerstimber.com; www.flowerstimber.com; AHVS
- Gilkey Lumber Co., Inc.**, 2250 US Hwy. 221-North; Rutherfordton, NC 28139; Tel: 828-286-9069; Mike Parton: mikeparton@gilkeylumber.com 828-287-6614, Brian Edwards: 828-755-5033 brianedwards@gilkeylumber.com; www.gilkeylumber.com; AHVS, CALS
- Gutchess Lumber Co.**, 890 McLean Road; Cortland, NY 13045; Tel: 607-753-3393; Brian Conklin, Sales Manager: bpconklin@gutchess.com; www.gutchess.com; AHVS, FSC
- Harold White Lumber, Inc.**, 2920 Flemingsburg Road; Morehead, KY 40351; Tel: 606-784-7573; Ray White, CEO: rwhite@haroldwhitelumber.com 606-462-0318; Regina Jaynes, rjaynes@haroldwhitelumber.com; Lacan Havens, Export Logistics: lhavens@haroldwhitelumber.com, www.haroldwhitelumber.com; AHVS, CALS, NHLA
- Hermitage Hardwood Lumber Sales**, 105 Ridgedale Drive; Cookeville, TN 38501; Tel: 931-526-6832; Lawson Maury: lawson@hermitagehardwood.com, Adam Moran: adam@hermitagehardwood.com, Parker Boles: parker@hermitagehardwood.com, Wesley Boles: wesley@hermitagehardwood.com; www.hermitagehardwood.com; AHVS
- JL Gardner Hardwoods**, 1580 Old Franklin Turnpike; Rocky Mount, VA 24151; Tel: 540-420-2133; James Leeland Gardner, Jr: leeland@jlgardner.org; www.jlgardner.org; AHVS, CALS, FSC
- Jim C. Hamer Co.**, 901 12th Street; Kenova, WV 25530; Tel: 304-453-6381; Steve Hamer: shamer@jimchamer.com, Jack Hatfield: jhatfield@jimchamer.com; www.jimchamer.com; AHVS
- Kepley-Frank Hardwoods**, 975 Conrad Hill Mine Road; Lexington, NC 27292; Tel: 336-746-5419; Jim Kepley: jkepley@kepleyfrank.us, Bart Jenkins: bart@kepleyfrank.us; www.kepleyfrank.us; AHVS
- Lewis Lumber and Milling, Inc.**, 146 Reliance Road; Dickson, TN 37055; Tel: 615-560-0324; Mike Lewis: mlewis@lewismilling.com, Tom Edwards; www.lewismilling.com; AHVS, AHVL
- Mayfield Lumber Company**, PO Box 848; McMinnville, TN 37111; Tel: 931-668-3252; Jake Mayfield: jake@mayfieldlumber.com, David Mayfield: david@mayfieldlumber.com; www.mayfieldlumber.com; AHVL, AHVS, NHLA
- Meadow River Hardwood Lumber Co., LLC**, PO Box 605; Rainelle, WV 25962; Tel: 304-438-8060; Andy Watt (Asian Market): 914-456-3609 amwatt54@msn.com.com, Bob Cafiero (Europe): 914-456-3607 rcafiero456@gmail.com, Jeff Zangari: 540-784-0237 jzangari@mrhlc.com; www.mrhlc.com; AHVS, CALS, NHLA
- Merrick Hardwoods, Inc.**, PO Box 991; Burnside, KY 42519; Tel: 606-561-4146; Troy Jamieson: 606-219-0457, tjamieson@merrickgroup.com, Michael Wang: mwang@merrickgroup.com, Steve Merrick: smerrick@merrickgroup.com, Cameron Merrick: cmerrick@merrickgroup.com; www.merrickhardwoods.com; AHVS
- Middle Tennessee Lumber Co.**, PO Box 427; Burns, TN 37029; Tel: 615-740-5100; John Patterson: jpatterson@middletennlumber.com; www.middletennlumber.com; AHVS
- New River Hardwoods, Inc.**, 4343 Highway 91; Mountain City, TN 37683; Tel: 423-727-4019; Mark Pierce: 336-858-2707 mpierce@newriverhardwoods.com, David Bailey: 423-727-4019 ext. 113 dbailey@newriverhardwoods.com, Bryan Marbert: 423-727-4019 ext. 117 bmarbert@newriverhardwoods.com; www.newriverhardwoods.com; AHVS
- Oak Valley Hardwoods, Inc.**, 6018 Hathaway Lane, Waxhaw, NC 28173; Tel: 336-906-4103; Jimmy Lee: jimmylee@ovhardwoods.com; www.ovhardwoods.com; AHVS

APPALACHIAN EXPORTERS

Oaks Unlimited, Inc., 3530 Jonathan Creek Road; Waynesville, NC 28785; Tel: 828-926-1621; Joe Pryor: mail@oaksunlimited.com; www.oaksunlimited.com; AHVS

Parton Lumber Co., 251 Parton Road; Rutherfordton, NC 28139; Tel: 828-287-9669; Jimmy Clay: jc3@partonlumber.com 828-289-4736; Kim Clayton: kclayton@partonlumber.com; www.partonlumber.com; AHVS

Penn-Sylvan International, Inc., 43647 Fairview Road; Spartansburg, PA 16434; Tel: 814-694-2311; Jay Reese: j.reese@penn-sylvan.com, Bonnie: pennsylvaniachina@163.com, Alex: alex@penn-sylvan.com; CALS, AHVS, FSC

Pennsylvania Hardwoods Co., 2253 State Route 227; Pleasantville, PA 16341; Tel: 814-590-6730; John Pysh: jpysh@pahardwoods.com; www.pahardwoods.com; AHVS

Prime Lumber Company, 7600 East U.S. Hwy. 64; Thomasville, NC 27360; Tel: 336-475-8700; Jeff Neidert: jneidert@primelumber.com, Bill Graban: bgraban@primelumber.com, Matt Neidert: matt@primelumber.com; www.primelumber.com; AHVS, CALS, FSC, NHLA-KD

RAM Forest Products, Inc., 1716 Honeoye Road; Shinglehouse, PA 16748; Tel: 814-697-7185; Andy Nuffer: 336-813-1512 anuffer@ramforestproducts.com; AHVS, CALS, NHLA-KD

Robert S. Coleman Lumber Co., Inc., 7019 Everona Road; Culpeper, VA 22701; Tel: 540-854-4628; Jamie Coleman: jamie.coleman@hotmail.com 540-222-5575; www.rscolemanolumber.com; AHVS

Robinson Lumber Co., 4000 Tchoupitoulas Street; New Orleans, LA 70115; Tel: 504-896-6114; Garner Robinson: garner@roblumco.com; www.roblumco.com; AHVS

Ron Jones Hardwood Sales, Inc., 192 Howard Street; Franklin, PA 16323; Tel: 814-438-7622; Steve Jones: steve@ronjoneshardwood.com, Nate Jones: nate@ronjoneshardwood.com; www.ronjoneshardwood.com; AHVS, CALS

Roy Anderson Lumber Co., PO Box 275; Tompkinsville, KY 42167; Ling Walker: 270-487-6590 lwalker@ralumber.com; Lowery Anderson: 606-379-6713 landerson@ralumber.com; Anthony Hammond: 803-215-1998 ahammond@ralumber.com; Rusty Hawkins: 270-487-6590 rhawkins@ralumber.com; www.ralumber.com; AHVS, CALS

Sirianni Hardwoods, Inc., 912 Addison Road; Painted Post, NY 14870; Tel: 607-962-4688; sales@siriannihardwoods.com; Tom Armentano, Andy Dickinson, Jim Sirianni; AHVS

Sisler Lumber Co., 105 Cut Off Road; Keyser, WV 26726; Tel: 304-788-7590; Eddie Sisler: eddie@sislerlumber.com 301-501-2778; www.sislerlumber.com; AHVS

Smith Mountain Land & Lumber, Inc., 2868 Crab Orchard Road; Huddleston, VA 24104; Tel: 540-297-1205; Monty Burnette: burnette@earthlink.net; www.smithmtnlandandlumberinc.com; AHVS

Sunny Fund NA, Inc., 777 Frank Road, Box 31, Columbus, OH 43223; Tel: 614-887-7315; Joe Sankow: jsankow@sfnfa.com, John Stonebraker: jstonebraker@sfnfa.com; www.sfnfa.com; AHVS, CALS

Tioga Hardwoods, Inc., PO Box 195; Berkshire, NY 13736; Tel: 607-657-8686; Scott Snyder: exportsales@tiogahardwoods.com, Chad Cotterill: chadc@tiogahardwoods.com; www.tiogahardwoods.com; AHVS

Turman Sawmill, Inc., 555 Expansion Drive; Hillsville, VA 24343; Tel: 276-728-7974; Ryan Turman: ryan@theturmangroup.com; www.theturmangroup.com; AHVS

Wagner Lumber Co., 4060 Gaskill Road; Owego, NY 13827; Tel: 607-594-3321; Brian Sexton, bsexton@baillie.com; www.wagnerlumber.com; AHVS

Y&Y Hardwoods, LLC, 702 Carolina Avenue; Thomasville, NC 27360; Tel: 336-476-6104; Doug Younts: doug@yyhardwoods.com, Jacob Younts: jacob@yyhardwoods.com; www.yyhardwoods.com; AHVS, FSC

Yoder Lumber Co., Inc., 4515 Township Road 367; Millersburg, OH 44654; 330-893-3121; sales@yoderlumber.com; AHVS, FSC

Appalachian Hardwood Manufacturers, Inc.
P.O. Box 427, High Point, NC 27261
Tel. (336) 885-8315 #AppalachianHdwd
info@appalachianhardwood.org
www.appalachianhardwood.org



The World's Finest Hardwood Lumber - Appalachian Hardwood Certified Legal & Sustainable

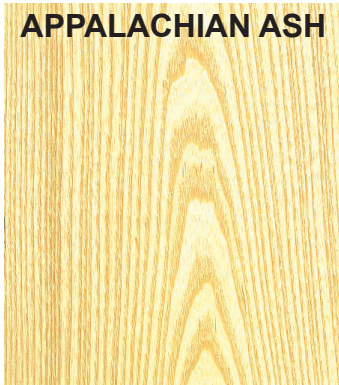

APPALACHIAN ASH

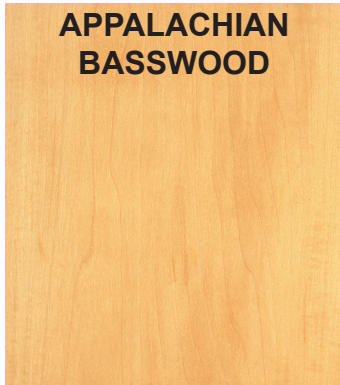

**APPALACHIAN
BASSWOOD**

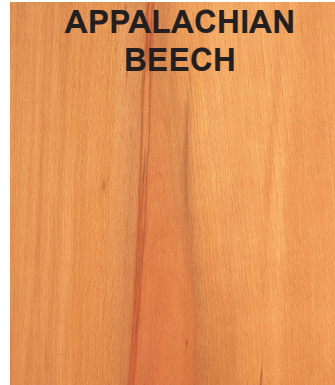

**APPALACHIAN
BEECH**



**APPALACHIAN
BIRCH**

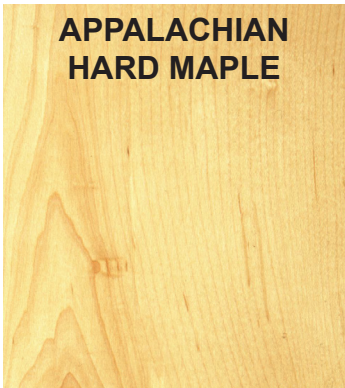

**APPALACHIAN
HARD MAPLE**



**APPALACHIAN
SOFT MAPLE**

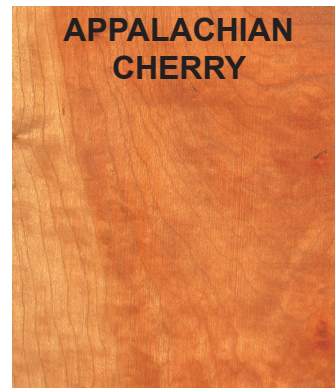

**APPALACHIAN
CHERRY**

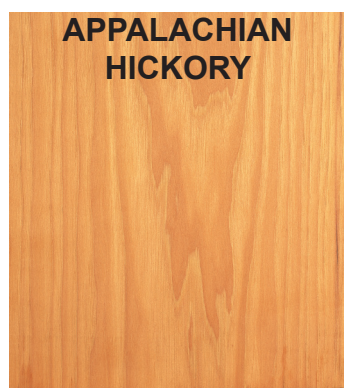

**APPALACHIAN
HICKORY**



**APPALACHIAN
RED OAK**

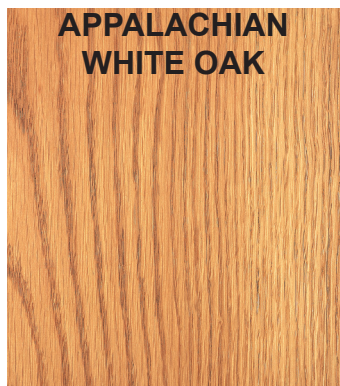

**APPALACHIAN
WHITE OAK**

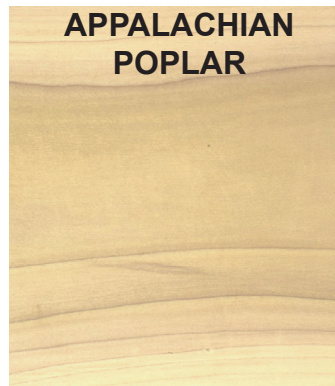

**APPALACHIAN
POPLAR**

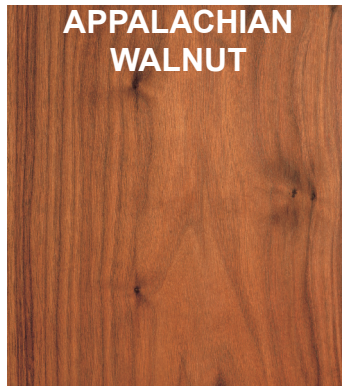

**APPALACHIAN
WALNUT**