



DMSI SOFTWARE

EUDR Panel Discussion | AHMI Annual Meeting

7/29/2025



Scott Stringer

Product Manager

sstringer@dmsi.com

AGENDA

INTRODUCTION to DMSi

EUDR Recap

Industry Challenges

Where to start?

Integration to 3rd party

CONCLUDE

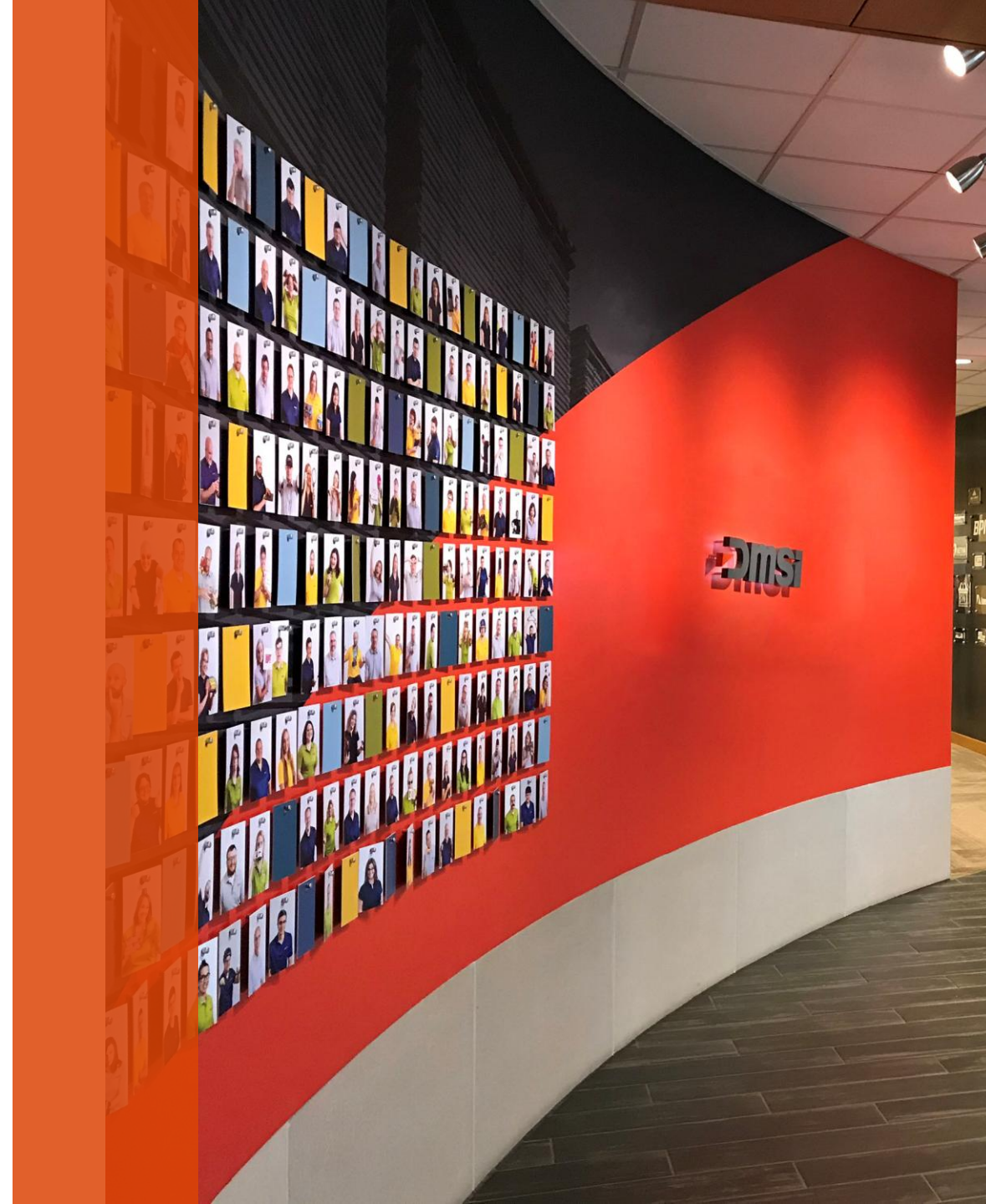

DMSI SOFTWARE

History

- ▶ Founded in 1976
- ▶ Focus on Building Materials Industry

Software for Your Industry

Building materials aren't one-size-fits-all products. That's why our solutions are tailor-made for the unique challenges of buying and selling these materials.



Timber & Logging

Rugged handheld tools for cruising and stumpage management including timber bidding, contract management, log tagging, buying, selling, and production.



Lumber & Concentration Yards

Mobile yard-management tools that eliminate dual entry, keep vendors honest, and manage and ship inventory faster.



Distribution & Retail

Get real-time visibility into your inventory and financials. Calculate costs, maximize production, and do right by your customers.



EUDR

Due diligence

As a general rule, operators (and traders which are not SMEs) must exercise due diligence with regard to all products in scope of the Regulation, from each of their suppliers. This means they must put in place a [due diligence system](#). Operators sourcing commodities entirely from areas classified as low risk will be subject to [simplified due diligence obligations](#)



1. Collect information

[Collect information](#), documents and data showing that the product is deforestation-free and legal, such as geolocation coordinates, quantity, country of production, etc.



2. Risk assessment

[Assess](#) whether there is a risk the product does not comply with the rules. Operators need to demonstrate how the information gathered was checked against the risk assessment criteria and how they determined the risk.



3. Risk mitigation

Adopt adequate and proportionate [risk mitigation](#) procedures and measures if there is a risk that the product does not comply with the rules. Make sure that the risk becomes negligible.

EUDR INDUPLY CHALLENGES

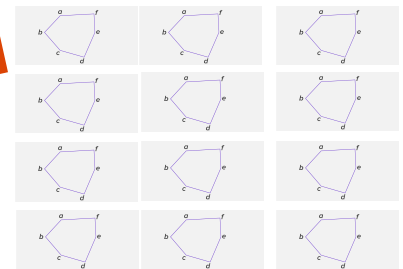
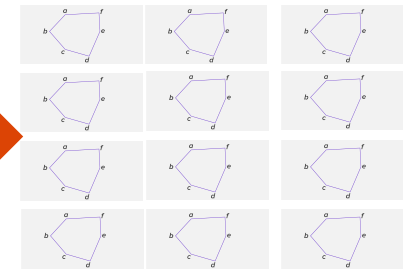
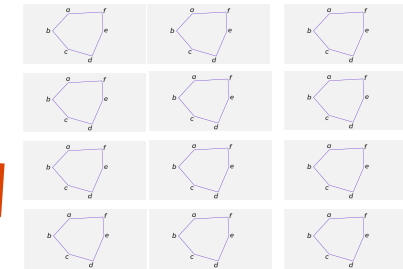
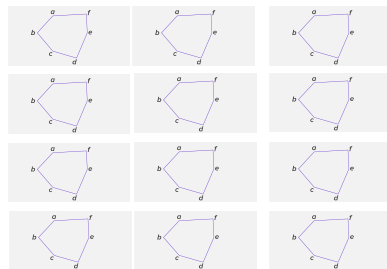
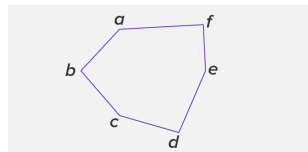
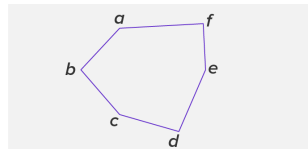
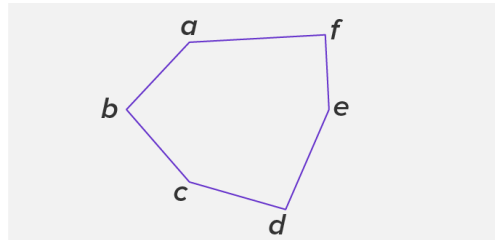
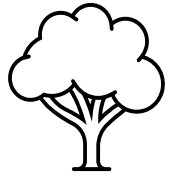

MORE COMPLEX



WHERE TO START?

Additional data fields

- ▶ State
- ▶ City
- ▶ County
- ▶ Latitude & Longitude

Tract Details

Acres	148
Logging Conditions	Muddy
Tract County	Humpreys/Dickson
Tract City	Burns
Tract State	Tennessee
Latitude & Longitude	36.0534° N, 87.3125° W
Description	Sale Logs with Blue Paint, sawtiml

WHERE TO START?

Log

- Hardware
- GPS capability
- 5G Network card

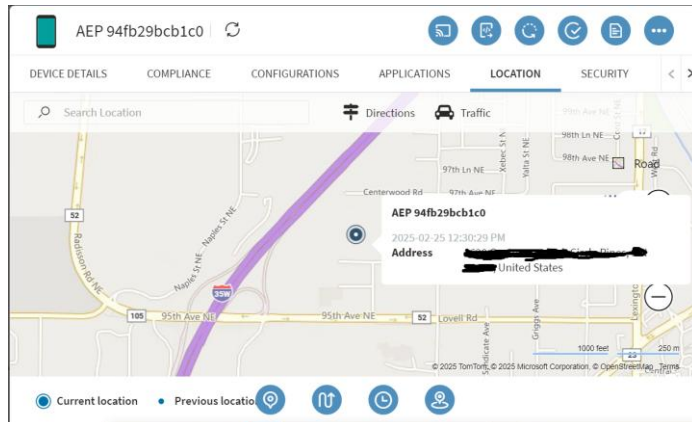

CK67 FEATURE OVERVIEW

S0703 Standard Range – Alphanumeric (51-Key)

Included in the box:

- CK67 Mobile Computer
- Battery (CK67-BTSC-001)
- USB Type C cable (CABLE-USBC-PD2)
- Handstrap

(Stylus is NOT included, but available to order separately as an accessory)



S0703 Standard Range



Standard Battery

Alphanumeric (51-Key)

CK67 Alphanumeric (51-Key) - 5G WWAN - S0703 - 8GB RAM / 128GB Flash

CK67-XIN-57SIA0G

CK67, Alphanumeric (51-Key), 5G WWAN, 4.3 inch Display, Wi-Fi 6E 802.11 a/b/g/n/ac/d/h/i/r/k/v/w/w/ax, 2x2 MU-MIMO, BT5.3 & 2nd BLE, 1x Nano SIM & 1x eSIM, Near Field Communications (NFC), USB-C, 8GB RAM/128GB Flash, S0703 Standard Range, 13MP Rear Camera / 8MP Front Camera, Android (GMS), Device Client Pack (DCP) Pre-Licensed (Honeywell Launcher, Enterprise Browser, BasicTE), Standard, 7000 mAh Battery, Global

CK67 Alphanumeric (51-Key) - Wi-Fi Only - S0703 - 8GB RAM / 128GB Flash

CK67-XON-57SIA0G

CK67, Alphanumeric (51-Key), WLAN, 4.3 inch Display, Wi-Fi 6E 802.11 a/b/g/n/ac/d/h/i/r/k/v/w/w/ax, 2x2 MU-MIMO, BT5.3 & 2nd BLE, Near Field Communications (NFC), USB-C, 8GB RAM/128GB Flash, S0703 Standard Range, 13MP Rear Camera / 8MP Front Camera, Android (GMS), Device Client Pack (DCP) Pre-Licensed (Honeywell Launcher, Enterprise Browser, BasicTE), Standard, 7000 mAh Battery, Global

Note: Not all keypad / imager / environment combination is available in every region. Check your local Price Book to see which part numbers are available for sale.

Honeywell Repair Services

SVCCK67-SG3N

CK67, Edge Service, Gold Maintenance Contract, 3 Year, New Contract

ADD SVCREPLACE-MOB3

AddOn, Edge Service, Device Replacement, Mobility, 3 Year



WHERE TO START?

Integration to Blockchain

- ▶ API integration for seamless data transfer
- ▶ Auto-pull landowner parcel coordinates

The screenshot displays the Chainparency web interface. At the top left is the Chainparency logo. The main content area shows a source entry for 'Source ABC' with a 'pending' status. The entry details include an ID, creation and update dates, type, and geo-coordinates. Below this is a 'Custom Fields' section with a table listing 'Certification Number' (CERT123) and 'Vendor Name' (John Abbot Forestry). To the right is a map view showing a satellite image of a forested area with a black circle indicating the source location. The map includes navigation controls like zoom in/out and a person icon. At the bottom of the interface is a text input field with the placeholder text 'What's happening with this location?'.

Chainparency

Source ABC pending

ID: oNhHZV9X3Zzutx3kpFg2
Created: 10/8/2024
Updated: 10/8/2024
Type: Hardwood
Geo: [31.413203337064445, -84.64531876861243](#)

Custom Fields
Hardwood (Form: 07uUpFOZS13TJeESFtZ3)

1	Certification Number	CERT123
2	Vendor Name	John Abbot Forestry

Map Satellite

Google Keyboard shortcuts Imagery ©2024 TerraMetrics Terms

What's happening with this location?

Source: <https://chainparency.com/location-management>

FUTURE

Artificial Intelligence

- ▶ Fingerprinting with computer vision
- ▶ Current capacity with fixed cameras
- ▶ Future capacity with handheld device: Phone





CONCLUDE