

*Appalachian Hardwood Manufacturers, Inc.*

# 2024 Resource Guide

**Lumber**  
**Logs**  
**Products**  
**Timber**

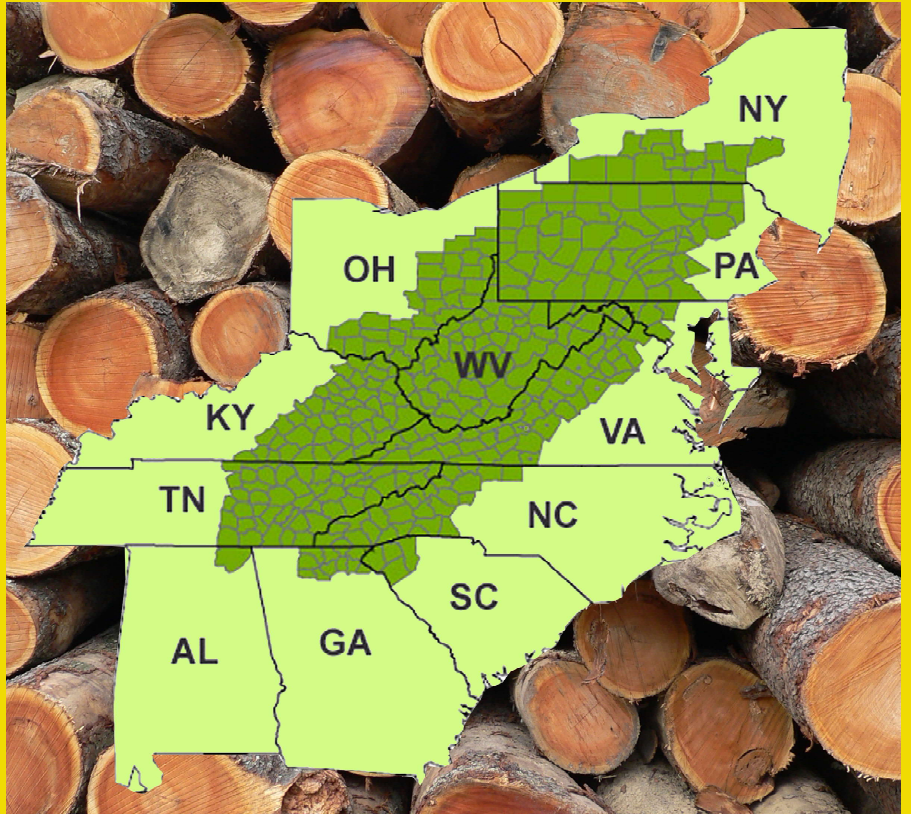

***Specify Appalachian!***

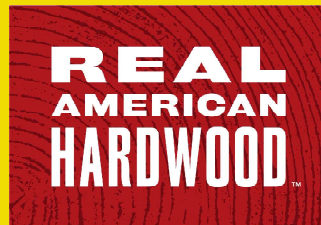

# Appalachian Hardwoods Are Legal & Sustainable Resource

The Appalachian Hardwood resource is growing at a rate of 2.45 to 1 for every tree that is harvested or dying combined, according to US Forest Service.

The growth is the result of modern forest management and wise utilization. Buyers of Appalachian Hardwood logs and lumber can be assured of this because of Appalachian Hardwood Manufacturers, Inc.

An analysis of USFS data finds the growth to removals ratio in the Appalachian forest has increased in the past 20 years.



The **Appalachian Hardwood Verified Sustainable** program began in 2007 to highlight companies producing, distributing and manufacturing sustainable goods from the region. The **Appalachian Hardwood Verified Legal** program began in 2011 for legality.

AHMI has developed the **Certified Appalachian Hardwood** in 2018 which uses a third-party company to audit members to standards that were approved by AHMI Trustees. This certification lists companies who purchase logs and lumber from the 344 counties of the Appalachian Region from northern Georgia through western New York. The region has 65.7 million acres of forestland and top species are Red Oak, White Oak, Hard Maple, Soft Maple, Cherry, Walnut, Hickory, Birch,

Beech, Basswood and Yellow Poplar.

Certificates are available from member companies that explain the program and participation.

AHMI is a regional trade association headquartered in High Point, NC. Its mission is to promote the hardwood products from the Appalachian Region.

This guide is a listing of the 200-plus companies who are members of the association. These companies provide the finest hardwood logs, lumber and products from the region.

They are listed in this Guide by division:

Producer: sawmills

Distributor: concentration yards and brokers

Consumer: secondary manufacturers

Forestry: landowners and consulting foresters

Suppliers: provide goods and service

More information is available at the association's website - [www.appalachianhardwood.org](http://www.appalachianhardwood.org). You can search by species, state and division. Contact the office today for more details.

Appalachian Hardwood Manufacturers, Inc.

PO Box 427, High Point, NC 27261

Tel: (336) 885-8315 Fax: (336) 885-8865

[info@appalachianhardwood.org](mailto:info@appalachianhardwood.org)

@AppalachianHdwd

---

AHMI Officers, Trustees and Staff.....	3
Producer Division Members.....	4-10
Distributor Division Members.....	11-14
Consumer Division Members.....	15-16
Export Division Members.....	17-19
Forestry Division Members.....	22
Supplier Division Members .....	20-21

# AHMI OFFICERS, TRUSTEES AND STAFF



**Chairman  
Roy Zangari**

Meadow River Hardwood  
Lumber  
PO Box 605  
Rainelle, WV 25962  
Tel: (304) 438-8060

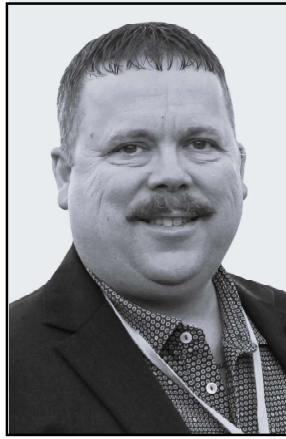

**Chairman-Elect  
Scott Cummings**

Cummings Lumber  
PO Box 6  
Troy, PA 25962  
Tel: (570) 297-4771



**Vice-Chair Finance  
Tony Honeycutt**

Mullican Flooring  
PO Box 3549  
Johnson City, TN  
37602  
Tel: (423) 283-4695



**Immediate Past  
Chairman  
Tom Sheets**

Blue Ridge Lumber  
PO Box 89  
Fishersville, VA 22939  
Tel: (540) 885-5055

## Board of Trustees

**Sebastian Church**, Church & Church  
Hardwoods, PO Box 619, Millers Creek, NC  
28651 Tel: (336) 973-6700

**Jamie Coleman**, Robert S. Coleman Lumber Co.,  
7019 Everona Road, Culpeper, VA 22701 Tel:  
(540) 854-4628

**Jeff Gowder**, Southern Forest Products, 401 Kent  
Junction Road, Appalachia, VA 24216 Tel:  
(276) 565-0220

**Andy Nuffer**, RAM Forest Products, 1716  
Honeoye Rd., Shinglehouse, PA 16748 Tel:  
(814) 697-7185

**Patrick Parton**, Parton Lumber Co., 251 Parton  
Road, Rutherfordton, NC 28139 Tel. (828) 287-  
9669

**David Pierson**, Pierson Lumber Co., PO Box  
146, Clay, WV 25043 Tel: (304) 587-4814

**Joe Pryor**, Oaks Unlimited, 3530 Jonathon Creek  
Rd., Waynesville, NC 28785 Tel: (828) 926-1621

**John Pysh**, Pennsylvania Hardwoods, 2253  
State Rt. 227, Pleasantville, PA 16341; Tel:  
(814) 590-6730

**Ray White Jr.**, Harold White Lumber Co., 2920  
Flemingsburg Road; Morehead, KY 40351;  
Tel: (606) 784-7573

The Associate Divisions representatives are:

**Consumer - Darryl Eslinger**, Conestoga Wood  
Specialities, 245 Reeding Rd., East Earl, PA,  
17519; Tel. (570) 658-9663

**Distributor - Mark Vollinger**, W.M. Cramer  
Lumber Co., P.O. Box 2888; Hickory, NC  
28603; Tel: (828) 397-7481

**Forestry - Chris Osborne**, Kentucky River  
Properties, 300 Black Gold Blvd., Hazard, KY  
41701; Tel. (606) 439-4518

---

## Staff

**Tom Inman**, President, [tom@appalachianhardwood.org](mailto:tom@appalachianhardwood.org)

**Wendy Bowman**, Administrative Assistant, [office@appalachianhardwood.org](mailto:office@appalachianhardwood.org)

AHMI P.O. Box 427, High Point, NC 27261 | Tel: (336) 885-8315 | Fax: (336) 886-8865  
[www.appalachianhardwood.org](http://www.appalachianhardwood.org) @AppalachianHdwd

# AHMI PRODUCER MEMBERS

## A KEY TO OTHER PRODUCTS AND SERVICES CODE FOR PRODUCER MEMBERS

FLOORING.....1	DISTRIBUTION YARD.....7	RR TIES.....13
WALL PANELING.....2	WHOLESALER.....8	PALLETS.....14
MOULDING AND TRIM.....3	HARDWOOD DIMENSION.....9	AROMATIC RED CEDAR.....15
WOODWORKING PLANT.....4	TRUCK AND TRAILER FLOORS.....10	BARK PRODUCTS.....16
STAIR TREADS & RISERS.....5	TIMBERS AND PLANKING.....11	CHIPS.....17
CONCENTRATION YARD.....6	COOPERAGE / STAVES .....12	EXPORTER.....18

### CERTIFICATION SCHEMES

CALS - Certified Appalachian Legal & Sustainable  
AHVS - Appalachian Hardwood Verified Sustainable

FSC - Forest Stewardship Council

PEFC-Program Endorsement of Forest Certification  
SFI - Sustainable Forestry Initiative

COMPANIES	EQUIPMENT	AVAILABLE HARDWOOD & SOFTWOOD LUMBER	CERT.	LOCATIONS	PROD.
<b>AFP LOGS &amp; LUMBER</b> 276 Mudlick Rd, Buckhannon, WV 26201 Contact: Nick Boyles, Mark Carroll, Jed Reed Tel: (304) 472-2996 E mail: nboyles@afpcorp.com Web: www.afpcorp.com	Bandmill Resaw Circle Mill Dry Kilns	Ash Basswood Beech  Cherry  Hickory  Maple - Hard Maple - Soft Oak - Red Oak - White Poplar  Walnut  Hemlock	AHVS PEFC	Buckhannon, WV	6, 7, 8, 11, 13, 14, 16, 17, 18
<b>AMERICAN HARDWOOD IND.</b> PO Box 1528, Waynesboro, VA 22980 Contact: John O'Dea, president; Ron Artz, sales-Asia Tel: (540) 946-9150 E mail: johnodea@ahiwood.com Web: www.ahiwood.com	Bandmill Resaw Circle Mill Planing Mill Dry Kilns	Ash Basswood Beech  Cherry  Hickory  Maple-Hard Maple - Soft Oak - Red Oak - White Poplar  Walnut Pine - White Pine - Yellow	AHVS  FSC	Waynesboro, VA Everett, PA Linden, TN West Point, VA Lexington, VA North Garden, VA Warm Springs, VA Amisville, VA	1, 4, 6, 7, 8, 9, 10, 13, 17, 18
<b>APPALACHIAN STAVE</b> 546 Mountain Home Road Caldwell, WV 24925 Contact: Ricky Edwards Tel.: (304) 661-5591 ricky.edwards@wvgbc.com; Web: www.wvgbc.com	Bandmill Resaw Planing Mill Dry Kilns	   Cherry  Hickory  Maple - Hard Maple - Soft Oak - Red Oak - White Poplar  Walnut Pine-White	CALS  AHVS	Caldwell, WV	12
<b>BAILLIE LUMBER CO.</b> 4002 Legion Drive Hamburg, NY 14075-0006 Contact: Tony Cimorelli, Mark Herskind, Mark Cifranick Tel.: (716) 649-2850 E mail: acimorelli@baillie.com Web: www.baillie.com	Bandmill Resaw Planing Mill Dry Kilns	Ash Basswood Beech  Cherry  Hickory  Maple - Hard Maple - Soft Oak - Red Oak - White Poplar  Walnut	AHVS  FSC	Boonville, NY  Davenport, NY	6, 8, 9, 11, 13, 18
<b>BENNETT LOGGING &amp; LUMBER</b> 6800 Rich Patch Rd. Covington, VA 24426 Contact: Brittany Seldomridge, Steve Bennett Tel: (540) 862-7621 brittanymays.bl@gmail.com	Circle Mill Resaw Planing Mill	Ash Basswood  Cherry   Maple - Hard Maple - Soft Oak - Red Oak - White Poplar  Walnut  Pine - White	AHVS	Selma, VA	1, 2, 3, 5, 13, 16, 17, 18
<b>BLUE RIDGE LUMBER CO.</b> PO Box 89, Fishersville, VA 22939 Tom Sheets (540) 885-5055 Joe Naylor (540) 997- 5993 Andy Watt (914) 456-3609 tsheets@blueridgelumber.net Web: www.blueridgelumber.net	Bandmill Resaw Circle Mill Planing Mill Dry Kilns	Basswood  Cherry  Hickory  Maple - Hard Maple - Soft Oak - Red Oak - White Poplar  Walnut  Pine - White	CALS  AHVS	Fishersville, VA	1, 2, 3, 7, 8, 9, 11, 16, 17, 18

# AHMI PRODUCER MEMBERS

## A KEY TO OTHER PRODUCTS AND SERVICES CODE FOR PRODUCER MEMBERS

FLOORING.....1	DISTRIBUTION YARD.....7	RR TIES.....13
WALL PANELING.....2	WHOLESALE.....8	PALLETS.....14
MOULDING AND TRIM.....3	HARDWOOD DIMENSION.....9	AROMATIC RED CEDAR.....15
WOODWORKING PLANT.....4	TRUCK AND TRAILER FLOORS.....10	BARK PRODUCTS.....16
STAIR TREADS & RISERS.....5	TIMBERS AND PLANKING.....11	CHIPS.....17
CONCENTRATION YARD.....6	COOPERAGE / STAVES.....12	EXPORTER.....18

CALS - Certified Appalachian Legal & Sustainable  
 AHVS - Appalachian Hardwood Verified Sustainable

FSC - Forest Stewardship Council

PEFC - Program Endorsement of Forest Certification  
 SFI - Sustainable Forestry Initiative

COMPANIES	EQUIPMENT	AVAILABLE HARDWOOD & SOFTWOOD LUMBER	CERT.	LOCATIONS	PROD.
<b>BOURNE LUMBER CO.</b> 699 Musser Mill Rd., Crocket, VA 24323 Contact: Chance Bourne Tel: (276) 237-9618 chancebournelumber@gmail.com	Bandmill Resaw	Cherry Hickory Maple - Hard Maple - Soft Oak - Red Oak - White Poplar Walnut Pine - White	AHVS	Crocket, VA	13, 14, 16, 17
<b>BPM LUMBER CO., LLC</b> 24 Seeley Rd, London, KY 40544 Contacts: John Foley, Tony Love, (606) 401-1046 tlove@bpmlumber.com Steve Counts (423) 968-9080 Web: www.bpmlumber.com	Bandmill Dry Kilns	Ash Basswood Beech Cherry Hickory Maple - Hard Maple - Soft Oak - Red Oak - White Poplar Walnut	CALS AHVS FSC	Hyden, KY London, KY Whitesburg, KY	13, 16, 17
<b>CHURCH &amp; CHURCH / SELECT HARDWOODS</b> PO Box 619, Millers Creek, NC 28651 Contact: Sebastian Church Tel: (336) 973-6700 schurchandchurch@gmail.com	Bandmill Resaw Circle Mill Planing Mill Dry Kilns	Ash Basswood Beech Cherry Gum - Black Hickory Hemlock Maple - Hard Maple - Soft Oak - Red Oak - White Poplar Walnut Pine - White Spruce	AHVS	North Wilkesboro, NC	6, 7, 9, 11, 13, 16, 17, 18
<b>CLINCH RIVER HARDWOODS</b> PO Box 1853, Morristown, TN 37816 Contact: Edgar S. Gray Tel: (423) 586-3536 E mail: oneputt@charter.net	Bandmill Dry Kilns	Ash Hickory Maple - Hard Maple - Soft Oak - Red Oak - White Poplar	AHVS	Morristown, TN	11, 13, 14, 16, 17, 18
<b>CLONCH INDUSTRIES</b> PO Box 283; Dixie, WV 25059 Contact: Rodney Clonch Tel: 304-632-2641 rdclonch@clonchindustries.com; www.clonchindustries.com;	Bandmill Resaw Dry Kilns	Hickory Maple - Hard Maple - Soft Oak - Red Oak - White Poplar	AHVS	Dixie, WV	16, 17, 18
<b>CUMMINGS LUMBER CO.</b> P.O. Box 6, Troy, PA 16947 Contacts: Scott Cummings, Norm Steffy Tel: (570) 297-4771 E mail: scott@clc1.com, norms@clc1.com Web: www.clc1.com	Bandmill Resaw Planing Mill Dry Kilns	Ash Cherry Hickory Maple - Hard Maple - Soft Oak - Red Oak - White	AHVS	Troy, PA	1, 8, 14, 16, 17, 18
<b>EAST TENNESSEE WOOD PRODUCTS</b> P.O. Box 487, Seymour, TN 37865 Mark Dixon, Randy Dixon Tel: (865) 977-7069 E mail: etnwood@gmail.com	Bandmill Circle Mill Resaw	Oak - White	AHVS	Seymour, TN	9, 12, 16, 18

# AHMI PRODUCER MEMBERS

## A KEY TO OTHER PRODUCTS AND SERVICES CODE FOR PRODUCER MEMBERS

FLOORING.....1	DISTRIBUTION YARD.....7	RR TIES.....13
WALL PANELING.....2	WHOLESALER.....8	PALLETS.....14
MOULDING AND TRIM.....3	HARDWOOD DIMENSION.....9	AROMATIC RED CEDAR.....15
WOODWORKING PLANT.....4	TRUCK AND TRAILER FLOORS.....10	BARK PRODUCTS.....16
STAIR TREADS & RISERS.....5	TIMBERS AND PLANKING.....11	CHIPS.....17
CONCENTRATION YARD.....6	COOPERAGE / STAVES .....12	EXPORTER.....18

CALS - Certified Appalachian Legal & Sustainable  
 AHVS - Appalachian Hardwood Verified Sustainable

FSC - Forest Stewardship Council

PEFC-Program Endorsement of Forest Certification  
 SFI - Sustainable Forestry Initiative

COMPANIES	EQUIPMENT	AVAILABLE HARDWOOD & SOFTWOOD LUMBER				CERT.	LOCATIONS	PROD.
<b>GILKEY LUMBER CO., INC.</b> 2250 U.S. Highway 221 North Rutherfordton, NC 28139 Contacts: Mike Parton, Brian Edwards Tel: (828) 286-9069 mikeparton@gilkeylumber.com, brianedwards@gilkeylumber.com	Bandmill Resaw Dry Kilns		Hickory	Oak - Red Oak - White Poplar		CALS AHVS	Rutherfordton, NC	17, 18
<b>GREENTREE FOREST PRODUCTS</b> 746 Muses Mill Road, Wallingford KY 41093 Contact: James Wells Tel.: (606) 462-1491 james@greentreeforest.com www.greentreeforest.com	Band Mill Resaw	Ash Basswood	Cherry	Hickory Maple - Hard Maple - Soft Oak - Red Oak - White Poplar		AHVS	Wallingford, KY Morehead, KY Salysersville, KY	14, 16, 17
<b>GUTCHESS LUMBER</b> 890 McLean Rd, Cortland, NY 13045 Contacts: Brian Conklin bpconklin@gutchess.com Chris Wickersham Tel: (607) 753-3393 Web: www.gutchess.com	Bandmill Resaw Planing Mill Dry Kilns	Ash Basswood	Cherry	Hickory Maple - Hard Maple - Soft Oak - Red Oak - White Poplar Walnut		AHVS FSC	Cortland, NY Brookville, PA Latrobe, PA	8, 13, 14, 16, 17, 18
<b>HAROLD WHITE LUMBER, INC.</b> 2920 Flemingsburg Rd., Morehead, KY 40351 Contact: Ray White, CEO, sales Tel: (606) 784-7573 rwhite@haroldwhitelumber.com www.haroldwhitelumber.com	Bandmill Resaw Planing Mill Dry Kilns	Basswood	Cherry	Hickory Maple - Hard Maple - Soft Oak - Red Oak - White Poplar Walnut Hemlock		CALS AHVS NHLS Sust.	Morehead, KY	2, 3, 4, 11, 13, 16, 17, 18
<b>INTER-STATE HARDWOODS CO.</b> P.O. Box 7, Bartow, WV 24920 Contacts: Bryan Vernon, Rob Walthour, Junco Felix Tel: (304) 456-4597 ishwoods63@gmail.com rob@inter-statehardwoods.com www.inter-statehardwoods.com	Bandmill Resaw Planing Mill Dry Kilns	Ash Basswood	Cherry	Hickory Maple - Hard Maple - Soft Oak - Red Oak - White Poplar Walnut Pine - White		AHVS FSC	Bartow, WV	1, 2, 3, 9, 10, 11, 13, 14, 16, 17
<b>JIM C. HAMER CO.</b> 901 12th St., Kenova, WV 25530 Contacts: Steve Hamer, Jack Hatfield Tel: (304) 453-6381 shamer@jimchamer.com Web: www.jimchamer.com	Bandmill Resaw Circle Mill Planing Mill Dry Kilns	Ash Basswood	Cherry	Hickory Maple - Hard Maple - Soft Oak - Red Oak - White Poplar Walnut		AHVS	Curtin, WV-mill/kilns Madison, WV-mill Prestonsburg, KY-mil Marlinton, WV-kilns	13, 17, 18
<b>MEADOW RIVER HARDWOOD LUMBER CO.</b> PO Box 605, Rainelle, WV 25962 Contact: Roy Zangari, Jeff Zangari; Tel: (304) 438-8060 E mail: jzangari@mrhlc.com Bob Cafiero, Andy Watt Web: www.mrhlc.com	Bandmill Resaw Dry Kilns	Basswood	Cherry	Hickory Maple - Hard Maple - Soft Oak - Red Oak - White Poplar Walnut Hemlock		CALS AHVS NHLS	Rainelle, WV	18

# AHMI PRODUCER MEMBERS

## A KEY TO OTHER PRODUCTS AND SERVICES CODE FOR PRODUCER MEMBERS

FLOORING.....1	DISTRIBUTION YARD.....7	RR TIES.....13
WALL PANELING.....2	WHOLESALE.....8	PALLETS.....14
MOULDING AND TRIM.....3	HARDWOOD DIMENSION.....9	AROMATIC RED CEDAR.....15
WOODWORKING PLANT.....4	TRUCK AND TRAILER FLOORS.....10	BARK PRODUCTS.....16
STAIR TREADS & RISERS.....5	TIMBERS AND PLANKING.....11	CHIPS.....17
CONCENTRATION YARD.....6	COOPERAGE / STAVES .....12	EXPORTER.....18

## CERTIFICATION SCHEMES

CALS - Certified Appalachian Legal & Sustainable  
 AHVS - Appalachian Hardwood Verified Sustainable

FSC - Forest Stewardship Council

PEFC-Program Endorsement of Forest Certification  
 SFI - Sustainable Forestry Initiative

COMPANIES	EQUIPMENT	AVAILABLE HARDWOOD & SOFTWOOD LUMBER	CERT.	LOCATIONS	PROD.
<b>MITCHELTREE BROTHERS LBR.</b> 8485 Mercer Street; Pulaski, PA 16143; Contact: Kyle Mitcheltree Tel: 724-598-7885; kylemitcheltreembl@gmail.com; www.mitcheltreebros.com;	Bandmill Blocking mill	Hickory Maple - Hard Maple - Soft Oak - Red Oak - White Poplar	AHVS	Pulaski, PA	16, 17
<b>NEFF LUMBER MILLS, INC.</b> P.O. Box 457, Broadway, VA 22815 Contact: Marijo Wood Tel: (540) 896-7031 E mail: neflum@aol.com www.nefflumber.com	Bandmill	Cherry Hickory Maple - Hard Maple - Soft Oak - Red Oak - White Poplar Walnut Pine-White	AHVS	Broadway, VA	16, 17, 18
<b>NEW RIVER HARDWOODS</b> 4343 Highway 91 Mountain City, TN 37683 Wayne Law, CEO; David Bailey Tel: (423) 727-4019 wlaw@newriverhardwoods.com dbailey@newriverhardwoods.com Mark Pierce, (336) 858-2702 mpierce@newriverhardwoods.com www.newriverhardwoods.com	Bandmill Circle Mill Resaw Dry Kilns Planing Mill	Ash Basswood Cherry Hickory Maple - Hard Maple - Soft Oak - Red Oak - White Poplar Walnut Pine-White	AHVS	Mountain City, TN Roan Mountain, TN Ewing, VA Lebanon, VA Erwin, TN	3, 6, 7, 9, 13, 16, 17, 18
<b>NWH</b> 2600 Network Blvd, Suite 600 Frisco, TX 75034 Tel: (216) 456-8284 Ed Armbruster, ed.armbruster@nwh.com Desmond Johnston (Asia/Europe/Middle East), desmond.johnston@nwh.com; www.nwh.com	Bandmill Planing Mill Dry Kilns	Ash Basswood Beech Birch Cherry Hickory Maple - Hard Maple - Soft Oak - Red Oak - White Poplar Walnut	CALS AHVS FSC PEFC SFI	Loudonville, OH Hamden, OH Dailey, WV Mill Creek, WV Hacker Valley, WV Buena Vista, VA Hopwood, PA Endeavor, PA Marienville, PA Endeavor, PA	6, 7, 16, 17, 18
<b>OAK RIDGE HARDWOODS INC.</b> P.O. Box 5715 Oak Ridge, TN 37831 Contact: Chris Keziah, Marshall Kessell Tel: (865) 435-0054 chriskeziah@orhardwoods.com mkessell@orhardwoods.com	Bandmill Resaw	Ash Cherry Gum - Black Maple - Hard Maple - Soft Oak - Red Oak - White Poplar	AHVS	Oak Ridge, TN	13, 17
<b>OAKS UNLIMITED, INC.</b> 3530 Jonathon Creek Rd., Waynesville, NC 28785 Contact: Joe Pryor, Mark Taylor Tel. (828) 926-1621 mail@oaksunlimited.com Web: www.oaksunlimited.com	Bandmill Planing Mill Dry Kilns	Oak - Red Oak - White Poplar	AHVS	Waynesville, NC	6, 8, 18

# AHMI PRODUCER MEMBERS

## A KEY TO OTHER PRODUCTS AND SERVICES CODE FOR PRODUCER MEMBERS

FLOORING.....1	DISTRIBUTION YARD.....7	RR TIES.....13
WALL PANELING.....2	WHOLESALE.....8	PALLETS.....14
MOULDING AND TRIM.....3	HARDWOOD DIMENSION.....9	AROMATIC RED CEDAR.....15
WOODWORKING PLANT.....4	TRUCK AND TRAILER FLOORS.....10	BARK PRODUCTS.....16
STAIR TREADS & RISERS.....5	TIMBERS AND PLANKING.....11	CHIPS.....17
CONCENTRATION YARD.....6	COOPERAGE / STAVES .....12	EXPORTER.....18

## CERTIFICATION SCHEMES

CALS - Certified Appalachian Legal & Sustainable  
 AHVS - Appalachian Hardwood Verified Sustainable

FSC - Forest Stewardship Council

PEFC - Program Endorsement of Forest Certification  
 SFI - Sustainable Forestry Initiative

COMPANIES	EQUIPMENT	AVAILABLE HARDWOOD & SOFTWOOD LUMBER	CERT.	LOCATIONS	PROD.
<b>PARTON LUMBER CO., INC.</b> 251 Parton Rd. Rutherfordton, NC 28139 Contacts: Jimmy Clay, Eric Boyd, Kim Clayton Tel: (828) 287-9669 E mail: jc3@partonlumber.com Web: www.partonlumber.com	Bandmill Resaw Planing Mill Dry Kilns	Oak - Red Oak - White Poplar  Pine - White	AHVS	Rutherfordton, NC	6, 8, 17, 18
<b>PENN-SYLVAN HARDWOODS</b> 43647 Fairview Rd., Spartansburg, PA 16434 Jay Reese, Marty James Tel: (814) 694-2311 j.reese@penn-sylvan.com www.penn-sylvan.com Andrew Robinson (416) 606-4641	Bandmill Resaw Dry Kilns Planing Mill	Ash Basswood Beech  Cherry Hickory Maple - Hard Maple - Soft Oak - Red Oak - White Poplar Walnut Hemlock	CALS AHVS	Spartansburg, PA	6, 7, 11, 13, 14, 16, 17, 18
<b>PENNSYLVANIA HARDWOODS CO.</b> 2253 SR 227, Pleasantville, PA 16341 Cont.: John Pysh, Tel: (814) 590-6730 E mail: jpysh@pahardwoods.com John Toncich III, (814) 771-0885 Max Kutz (814) 227-5107 Web: www.pahardwoods.com	Bandmill Planing Mill Dry Kilns	Ash Beech  Cherry Hickory Maple - Hard Maple - Soft Oak - Red Oak - White Poplar	AHVS	Pleasantville, PA	1,2,3,4, 5,6,7,8, 18
<b>PIERSON LUMBER CO., INC.</b> PO Box 146, Clay, WV 25043 Contact: David Pierson Tel: (304) 587-4814 Cell: (304) 651-8981 E mail: millone@frontiernet.net	Circle Mill	Hickory Maple - Hard Maple - Soft Oak - Red Oak - White Poplar	CALS AHVS	Clay, WV	8, 11, 13, 16, 17
<b>RAM FOREST PRODUCTS, INC.</b> 1716 Honeoye Road Shinglehouse, PA 16748 Contacts: Andy Nuffer, Rus Gustin Tel: (814) 697-7185 anuffer@ramforestproducts.com www.ramforestproducts.com	Bandmill Resaw Dry Kilns	Ash  Cherry Maple - Hard Maple - Soft Oak - Red Oak - White Poplar	CALS AHVS NHLA-KD	Shinglehouse, PA	6, 16, 17, 18
<b>ROBERT S. COLEMAN LUMBER CO</b> 7019 Everona Rd., Culpeper, VA 22701 Robert Coleman, Jr., Jamie Coleman Tel: (540) 854-4628 E mail: robert@rscolemanolumber.com www.rscolemanolumber.com	Bandmill Resaw Dry Kilns	Ash Beech  Cherry Gum-Black Hickory Maple - Soft Oak - Red Oak - White Poplar Walnut	AHVS	Culpeper, VA	13,14, 16,17,18
<b>ROY ANDERSON LUMBER CO.</b> 1115 Columbia Ave. Tompkinsville, KY 42167 Lowery Anderson, David Anderson Tel. (606) 379-6713 landerson@ralumber.com www.ralumber.com Anthony Hammond (800) 577-5576 ahammond@ralumber.com	Bandmill Resaw Planing Mill Dry Kilns	Ash  Hickory Maple - Hard Maple - Soft Oak - Red Oak - White Poplar Walnut	CALS AHVS	Tompkinsville, KY Eubank, KY Glasgow, KY	13, 16, 17, 18

# AHMI PRODUCER MEMBERS

## A KEY TO OTHER PRODUCTS AND SERVICES CODE FOR PRODUCER MEMBERS

FLOORING.....1	DISTRIBUTION YARD.....7	RR TIES.....13
WALL PANELING.....2	WHOLESALER.....8	PALLETS.....14
MOULDING AND TRIM.....3	HARDWOOD DIMENSION.....9	AROMATIC RED CEDAR.....15
WOODWORKING PLANT.....4	TRUCK AND TRAILER FLOORS.....10	BARK PRODUCTS.....16
STAIR TREADS & RISERS.....5	TIMBERS AND PLANKING.....11	CHIPS.....17
CONCENTRATION YARD.....6	COOPERAGE / STAVES.....12	EXPORTER.....18

## CERTIFICATION SCHEMES

CALS - Certified Appalachian Legal & Sustainable  
 AHVS - Appalachian Hardwood Verified Sustainable

FSC - Forest Stewardship Council

PEFC - Program Endorsement of Forest Certification  
 SFI - Sustainable Forestry Initiative

COMPANIES	EQUIPMENT	AVAILABLE HARDWOOD & SOFTWOOD LUMBER	CERT.	LOCATIONS	PROD.
<b>SISLER LUMBER CO.</b> P.O. Box 40 New Creek, WV 26743 Contact: Eddie Sisler Tel: (304) 788-7590 eddie@sislerlumber.com, sales@sislerlumber.com Web: www.sislerlumber.com	Bandmill Resaw	Ash Basswood  Cherry Hickory Maple - Hard Maple - Soft Oak - Red Oak - White Poplar Walnut	AHVS	Keyser, WV	6, 11, 13, 16, 17, 18
<b>SMITH MOUNTAIN LAND &amp; LBR</b> 2868 Crab Orchard Rd., Huddleston, VA 24104 Contact: Monty Burnette, Mack Burnette, Matthew Burnette Tel: (540) 297-1205 E mail: burnette@earthlink.net www.smithmtnlandandlumberinc.com	Circle mill Resaw  Dry Kiln	Ash  Cherry Hickory Maple - Soft Oak - Red Oak - White Poplar Walnut	AHVS	Huddleston, VA mill & dry kilns	8, 11, 13, 18
<b>SOUTHERN FOREST PRODUCTS</b> 401 Kent Junction Road Appalachia, VA 24216 Contacts: Scott Hillman, Jeff Gowder Tel: (276) 565-0220 shillman@southernforestproducts.com jgowder@southernforestproducts.com	Bandmill	Ash Beech  Gum - Black Hickory Maple - Hard Maple - Soft Oak - Red Oak - White Poplar Walnut	AHVS	Appalachia, VA	16, 17
<b>STEPHENS HARDWOODS, LLC</b> 146 Straight Fork Church Road, Huntsville, TN 37756 Contacts: Jerry Stephens, Gail Reeves Tel: (423) 663-2564 stephenshardwood@highland.net www.stephenshardwood.com	Bandmill Resaw	  Hickory Maple - Hard Maple - Soft Oak - Red Oak - White Poplar Walnut	AHVS SFI	Huntsville, TN	12
<b>TURMAN SAWMILL CO.</b> 555 Expansion Drive Hillsville, VA 24343-3777 Contacts: Mike Turman, (276) 728-7974 mike@theturmangroup.com Lee Daugherty, (276) 730-0412 lee@theturmangroup.com Ryan Turman (276) 733-4930 ryan@theturmangroup.com	Bandmill Circle Mill Resaw Planing Mill Dry Kilns	Ash Basswood Beech  Cherry Hickory Maple - Hard Maple - Soft Oak - Red Oak - White Poplar Walnut Hemlock Pine-White	AHVS	Hillsville, VA	17, 18
<b>TUSCARORA HARDWOODS, INC.</b> 2240 Shermans Valley Rd. / PO Box 64, Elliottsburg, PA 17024 Contact: Jason Twigg Tel: (717) 582-4122 sales@tuscarorahardwoods.com www.tuscarorahardwoods.com	Bandmill Resaw Dry Kilns Planing Mill	  Cherry Hickory Maple - Hard Maple - Soft Oak - Red Oak - White Poplar Walnut Hemlock Pine-White	AHVS	Elliottsburg, PA	8, 11

# AHMI PRODUCER MEMBERS

## A KEY TO OTHER PRODUCTS AND SERVICES CODE FOR PRODUCER MEMBERS

FLOORING.....1	DISTRIBUTION YARD.....7	RR TIES.....13
WALL PANELING.....2	WHOLESALE.....8	PALLETS.....14
MOULDING AND TRIM.....3	HARDWOOD DIMENSION.....9	AROMATIC RED CEDAR.....15
WOODWORKING PLANT.....4	TRUCK AND TRAILER FLOORS.....10	BARK PRODUCTS.....16
STAIR TREADS & RISERS.....5	TIMBERS AND PLANKING.....11	CHIPS.....17
CONCENTRATION YARD.....6	COOPERAGE / STAVES .....12	EXPORTER.....18

### CERTIFICATION SCHEMES

CALS - Certified Appalachian Legal & Sustainable  
 AHVS - Appalachian Hardwood Verified Sustainable

FSC - Forest Stewardship Council

PEFC - Program Endorsement of Forest Certification  
 SFI - Sustainable Forestry Initiative

COMPANIES	EQUIPMENT	AVAILABLE HARDWOOD & SOFTWOOD LUMBER	CERT.	LOCATIONS	PROD.
<b>WAGNER LUMBER CO.</b> 4060 Gaskill Rd., Owego, NY 13827 Steve Houseknecht Tel: (607) 687-5362 shouseknecht@wagnerlumber.com Brian Sexton (607) 594-3321 bsexton@wagnerlumber.com www.wagnerlumber.com	Bandmill Resaw Planing Mill Dry Kilns	Ash Basswood Beech  Cherry  Hickory  Maple - Hard Maple - Soft Oak - Red Oak - White Poplar  Walnut	AHVS	Owego, NY Cayuta, NY Ninevah, NY	6, 7, 17 18
<b>YODER LUMBER CO., INC.</b> 4515 TR 367, Millersburg, OH 44654 Contact: Trent Yoder Tel: (330) 893-3121 trenty@yoderlumber.com Karl Schmertzler, (828) 244-5767 Web: www.yoderlumber.com	Bandmill Dry Kilns	Ash Basswood Beech  Cherry  Hickory  Maple - Hard Maple - Soft Oak - Red Oak - White Poplar  Walnut	FSC AHVS	Sugarcreek, OH Berlin, OH	1, 2, 3, 5, 6, 8, 9, 18

# AHMI DISTRIBUTOR MEMBERS

Below are AHMI Distributor Members and includes the company name, location, telephone, contact, email, website, certification scheme if applicable, and species.

**A & M Kiln Dry**, 1711 CR 200; Dundee, OH 44624; Tel: 330-852-0505; Lavern Miller: [lavern@amkilndry.com](mailto:lavern@amkilndry.com); [www.amkilndry.com](http://www.amkilndry.com). AHVS

---

**Abenaki Timber Corp.**, PO Box 699; Kingston, NH 03848; Tel: 603-642-3304; Bruce Horner: [bruce@abenakitimber.com](mailto:bruce@abenakitimber.com), Eric Porter: [eporter@abenakitimber.com](mailto:eporter@abenakitimber.com), Parker Dukas: [parker@abenakitimber.com](mailto:parker@abenakitimber.com); [www.abenakitimber.com](http://www.abenakitimber.com); AHVS, ATFS, FSC, PEFC, SFI  
Ash | Basswood | Beech | Birch | Cherry | Maple-Soft | Oak-Red | Oak-White | Poplar | European Beech

---

**AD Hardwoods**, 179 Gasoline Alley, Ste 207; Mooresville, NC 28117; Tel: 704-360-2038; Claire Xiao: [clairexiao@adhardwoods.com](mailto:clairexiao@adhardwoods.com); Anton Yang: [antonyang@adhardwoods.com](mailto:antonyang@adhardwoods.com); [www.adhardwoods.com](http://www.adhardwoods.com); AHVS  
Ash | Cherry | Hickory | Maple-Hard | Oak-Red | Oak-White | Poplar

---

**Alan Mcllvain Co.**, 501 Market Street; Marcus Hook, PA 19061-0380; Tel: 610-485-6600; Jordan Mcllvain, Lan Mcllvain: [sales@alanmcllvain.com](mailto:sales@alanmcllvain.com); [www.alanmcllvain.com](http://www.alanmcllvain.com); AHVS, FSC  
Ash | Basswood | Cherry | Hickory | Maple-Hard | Maple-Soft | Oak-Red | Oak-White | Poplar | Walnut | Alaskan Yellow Cedar | Cypress | Douglas Fir | Western Red Cedar

---

**Associated Hardwoods, Inc.**, PO Box 491; Granite Falls, NC 28630; Tel: 828-396-3321; Rick Jordan, Brian Moore, Matt Upton, Jay Osmer; [office@associatedhardwoods.com](mailto:office@associatedhardwoods.com); [www.associatedhardwoods.com](http://www.associatedhardwoods.com); AHVS, FSC, SFI  
Ash | Basswood | Beech | Cherry | Hickory | Maple-Hard | Maple-Soft | Oak-Red | Oak-White | Poplar | Walnut | Pine-White

---

**ATI International, LLC**, 6522 Monet Drive; Roanoke, VA 24018; Tel: 540-725-3519; Paul Zheng: [paul@atiwood.com](mailto:paul@atiwood.com), Jia Zheng: [jia@atiwood.com](mailto:jia@atiwood.com); [www.atitimber.com](http://www.atitimber.com); AHVS, CALS  
Ash | Basswood | Cherry | Hickory | Maple-Hard | Maple-Soft | Oak-Red | Poplar | Walnut

---

**Beard Hardwoods**, PO Box 16767; Greensboro, NC 27406; Tel: 336-378-1265; John Beard: [jbeard@beardhardwoods.com](mailto:jbeard@beardhardwoods.com), Derick Shular, David Leonard, Walt Lancaster; [www.beardhardwoods.com](http://www.beardhardwoods.com); AHVS  
Ash | Basswood | Oak-Red | Oak-White | Poplar | Walnut

---

**Binderholz Timber, Inc.**, 2859 Paces Ferry Road SE Unit 1170; Atlanta, GA 30339; Tel: 404-301-1490; Thomas Mende: [thomas.mende@binderholz.com](mailto:thomas.mende@binderholz.com); [www.Binderholz.com](http://www.Binderholz.com); AHVS, PEFC  
Pine-White | Spruce | Southern Pine

---

**Blandy Hardwoods, Inc.**, PO Box 280; Rockwell, NC 28138; Tel: 704-279-8320; Andy N. Frick, Roger Frick, Lee Frick, Nathan Frick; [blandyhardwoods@carolina.rr.com](mailto:blandyhardwoods@carolina.rr.com); AHVS  
Ash | Basswood | Beech | Cherry | Hickory | Maple-Hard | Maple-Soft | Oak-Red | Oak-White | Poplar | Walnut | Pine-White

---

**Brenneman Lumber Co.**, PO Box 951; Mt Vernon, OH 43050; Tel: 740-397-0573; Doug Brenneman: [doug@brennemanlumber.com](mailto:doug@brennemanlumber.com), Charlie Brenneman, Mark Bennett; [www.brennemanlumber.com](http://www.brennemanlumber.com); AHVS  
Ash | Basswood | Beech | Cherry | Hickory | Maple-Hard | Maple-Soft | Oak-Red | Oak-White | Poplar | Walnut

---

**Bryant Church Hardwoods, Inc.**, 683 Buck Road; Wilkesboro, NC 28697; Tel: 800-973-3380; Tim Church: [contact@bchi.com](mailto:contact@bchi.com), Mason Church: [mchurch@bchi.com](mailto:mchurch@bchi.com), Robert Pittman: [robert.pittman@bchi.com](mailto:robert.pittman@bchi.com); [www.bchi.com](http://www.bchi.com); AHVS  
Ash | Basswood | Cherry | Hickory | Maple-Hard | Oak-Red | Oak-White | Poplar | Walnut

---

**Charles F. Shiels & Co.**, 1301 West 8th Street; Cincinnati, OH 45203; Tel: 513-241-0239; Marc F. Shiels: [1buck@shielslumber.com](mailto:1buck@shielslumber.com); AHVS, FSC  
Ash | Basswood | Beech | Cherry | Hickory | Maple-Hard | Maple-Soft | Oak-Red | Oak-White | Poplar | Walnut | Pine-White

---

**C/K International, LLC**, 3604 Shannon Road, Suite 300; Durham, NC 27707; Tel: 919-956-7781; Melanie Sievers: [msievers@mail.ckinter.com](mailto:msievers@mail.ckinter.com); [www.ckinter.com](http://www.ckinter.com); AHVS, FSC  
Ash | Basswood | Cherry | Hickory | Maple-Hard | Maple-Soft | Oak-Red | Oak-White | Poplar | Walnut

---

**CLC Hardwoods**, 43 Crystal Lake Drive, Suite 200; North Augusta, SC 29841; Tel: 252-452-0358. Bert Gary: [bgary@clchardwoods.com](mailto:bgary@clchardwoods.com); [www.clchardwoods.com](http://www.clchardwoods.com); AHVS  
Oak-Red | Oak-White | Poplar | Walnut

---

# AHMI DISTRIBUTOR MEMBERS

**Coco Lumber Co.**, 2101 Sardis Rd. N., Suite 215, Charlotte, NC 28227. Tel. (704) 589-2011. Grace Ruan.  
contact@cocolumber.com; AHVS

---

**Conover Lumber Co., Inc.**, 311 Conover Blvd. West; Conover, NC 28613; Tel: 828-464-4591; Rodney Lawing, Chad Scott;  
conoverlumber@gmail.com; AHVS  
Maple-Soft | Oak-Red | Poplar | Pine-White

---

**Difficult Creek Lumber**, 9025 James D Hagood Hwy; Scottsburg, VA 24589; Tel: 434-454-6555; Blake Tucker:  
difficultcreeklumber@gmail.com; AHVS, NHLA  
Ash | Hickory | Maple-Soft | Oak-Red | Oak-White | Poplar | Walnut

---

**East Ohio Lumber Co., Inc.**, PO Box 126; Salineville, OH 43945-0126; Tel: 330-679-2394; George Bach, Jr.:  
george@eastohiolumber.com, Charlie Robertson, Travis Bach: travis@eastohiolumber.com; www.eastohiolumber.com; AHVS  
Ash | Basswood | Beech | Cherry | Hickory | Maple-Hard | Maple-Soft | Oak-Red | Oak-White | Poplar | Walnut

---

**Fitzpatrick & Weller, Inc.**, PO Box 490; Ellicottville, NY 14731-0490; Tel: 716-699-2393; Greg Fitzpatrick:  
gregf@fitzweller.com, Joe Snyder: joes@fitzweller.com, Camron Zerbian: camronz@fitzweller.com; www.fitzweller.com;  
AHVS, FSC  
Ash | Basswood | Beech | Cherry | Hickory | Maple-Hard | Maple-Soft | Oak-Red | Oak-White | Poplar | Walnut | Pine-White

---

**Flowers Timber Company, Inc.** 140 Greenfield Cemetery Road; Seven Springs, NC 28578; Tel: 919-288-1770; Jeremy  
Flowers: jeremy@flowerstimber.com, Katia Shearod: katia@flowerstimber.com, Claudia Ambriz:  
claudia@flowerstimber.com, Diana Blanco: diana@flowerstimber.com; www.flowerstimber.com; AHVS  
Ash | Basswood | Beech | Cherry | Gum-Black | Hickory | Maple-Hard | Maple-Soft | Oak-Red | Oak-White | Poplar | Walnut |  
Hemlock | Pine-White | Pine-Yellow | Spruce | Cypress | Locust | Persimmon

---

**Forest Products, Inc.**, PO Box 1719; Conover, NC 28613; Tel: 828-466-3488; David Kay: david@kayfpi.com, Karen Kay:  
karen@kayfpi.com; www.kayfpi.com; AHVS  
Ash | Basswood | Beech | Cherry | Gum-Black | Hickory | Maple-Hard | Maple-Soft | Oak-Red | Oak-White | Poplar | Walnut |  
Hemlock | Pine-White | Mixed Hardwoods

---

**Frank Wilson Lumber Co., Inc.**, PO Box 1277; Elkins, WV 26241; Tel: 304-636-3000; Glenda House:  
ghouse@wilsonlumber.com, info@wilsonlumber.com; www.wilsonlumber.com; AHVS  
Ash | Basswood | Cherry | Hickory | Maple-Hard | Maple-Soft | Oak-Red | Oak-White | Poplar | Walnut

---

**GF Hardwoods**, 9880 Clay County Highway; Moss, TN 38575; Tel: 931-258-3944; Quentin Moss:  
quentin@gfhardwoods.com; www.gfhardwoods.com; AHVS  
Ash | Cherry | Maple-Hard | Maple-Soft | Oak-Red | Oak-White | Poplar

---

**H.Y. International Corp**, 639 River Bend Road; Great Falls, VA 22066; Tel: 703-759-6630; Hawk Yazgan: info@hyi.com

---

**Hermitage Hardwood Lumber**, PO Box 698; Cookeville, TN 38503; Tel: 931-526-6832; Wesley Boles:  
wesley@hermitagehardwood.com, Parker Boles, parker@hermitagehardwood.com; www.hermitagehardwood.com;  
AHVS  
Ash | Basswood | Cherry | Hickory | Maple-Hard | Maple-Soft | Oak-Red | Oak-White | Poplar | Walnut

---

**JL Gardner Hardwoods**, 1199 Muse Field Road; Rocky Mount, VA 24151; Tel: 540-420-2133; James Leeland Gardner, Jr:  
leeland@jlgardner.org; www.jlgardner.org; AHVS, CALS, FSC  
Hickory | Oak-Red | Oak-White | Poplar | Walnut

---

**Keiver-Willard Lumber Corp.**, 11-13 Graf Road; Newburyport, MA 01950; Tel: 978-462-7193; Patti Heintzelman:  
pattih@keiver-willard.com, Doug Settele: doug@keiver-willard.com; www.keiver-willard.com; AHVS, FSC  
Ash | Basswood | Beech | Cherry | Hickory | Maple-Hard | Maple-Soft | Oak-Red | Oak-White | Poplar | Walnut | Pine-White |  
Cedar | Mahogany

---

**Kepley-Frank Hardwoods**, 975 Conrad Hill Mine Road; Lexington, NC 27292; Tel. 336-746-5419; Jim Kepley:  
jkepley@kepleyfrank.com, Bart Jenkins; www.kepleyfrank.com; AHVS  
Ash | Basswood | Beech | Birch | Cherry | Hickory | Maple-Hard | Maple-Soft | Oak-Red | Oak-White | Poplar | Walnut

---

# AHMI DISTRIBUTOR MEMBERS

**Lawrence Lumber Co.**, 3360 Cansler Circle; Maiden, NC 28650; Tel: 828-428-5601; Steve Leonard: sgleonard7@gmail.com, Steve Staryak: stevestaryak@lawrencelumber.net, Ismael Torres: ismaeltorres@lawrencelumber.net; www.lawrencelumberinc.com; AHVS  
Ash | Hickory | Oak-Red | Oak-White | Poplar

---

**Lewis Lumber and Milling, Inc.**, 146 Reliance Road; Dickson, TN 37055; Tel: 615-560-0324; Mike Lewis: mlewis@lewismilling.com, Tom Edwards; www.lewismilling.com; AHVS, AHVL  
Cherry | Hickory | Maple-Hard | Oak-Red | Oak-White

---

**Little River Lumber Co. LLC**, PO Box 19533; Asheville, NC 28815; Tel: 828-505-7203; Danny Arnold: arnold@littleriverlumber.com, William McNeil 828-396-7735, william@littleriverlumber.com; www.littleriverlumber.com; AHVS  
Ash | Basswood | Beech | Cherry | Gum-Black | Hickory | Maple-Hard | Maple-Soft | Oak-Red | Oak-White | Poplar | Walnut | Hemlock | Pine-White | Spruce

---

**Mayfield Lumber Company**, PO Box 848; McMinnville, TN 37111; Tel: 931-668-3252; David Mayfield: david@mayfieldlumber.com, Jake Mayfield: jake@mayfieldlumber.com; www.mayfieldlumber.com; AHVS  
Ash | Basswood | Cherry | Hickory | Oak-Red | Oak-White | Poplar | Walnut | Red Cedar

---

**Merrick Hardwoods, Inc.**, PO Box 991; Burnside, KY 42519; Tel: 606-561-4146; George Crawford, gcrawford@merrickgroup.com; Troy Jamieson: tjamieson@merrickgroup.com; Michael Wang, mwang@somersetwood.com; Steve Merrick: smerrick@merrickgroup.com; www.merrickhardwoods.com; AHVS, FSC, SFI  
Ash | Hickory | Maple-Hard | Maple-Soft | Oak-Red | Oak-White | Poplar

---

**Middle Tennessee Lumber Co.**, PO Box 427; Burns, TN 37029; Tel: 615-740-5100; John Patterson: jpatterson@midtnlumber.com; Jesse Joyce: jjoyce@midtnlumber.com; www.midtnlumber.com; AHVS  
Oak-Red | Oak-White | Poplar | Walnut

---

**Missouri Walnut LLC**, 11417 Oak Road; Neosho, MO 64850; Tel: 417-455-0972; Steve Arnold: sarnold@missouriwalnutgroup.com; www.missouriwalnutgroup.com; AHVS  
Walnut

---

**Northern Neck Lumber Co., Inc.**, PO Box 395; Warsaw, VA 22572; Tel: 804-333-4041; Kennon Morris: nnlumber@verizon.net; AHVS  
Beech | Gum-Black | Hickory | Oak-Red | Oak-White | Poplar

---

**Oak Valley Hardwoods**, 6018 Hathaway Lane; Waxhaw, NC 28173; Tel: 336-906-4103; Jimmy Lee: jimmylee@ovhardwoods.com; www.ovhardwoods.com; AHVS  
Hickory | Oak-Red | Oak-White | Poplar | Walnut

---

**Peach State Lumber Products**, 4000 Moon Station Road; Kennesaw, GA 30144; Tel: 770-428-3622; Dan Cox: dcox@peachstatelumber.com, Perry Cox: pcox@peachstatelumber.com, Gil Chapa: gchapa@peachstatelumber.com; www.peachstatelumber.com; AHVS  
Ash | Basswood | Cherry | Hickory | Maple-Hard | Maple-Soft | Oak-Red | Oak-White | Poplar | Walnut | Pine-White

---

**Pembelton Forest Products, Inc.**, 402 Davis Mill Road; Blackstone, VA 23824; Tel: 434-292-7511; Ray Pembelton: admin@pembeltonfp.com, Diane Chiasson: office@fandpgroup.com; www.pembeltonfp.com; AHVS  
Oak-Red | Oak-White | Poplar

---

**Prime Lumber Co.**, 7600 East U.S. Hwy. 64; Thomasville, NC 27360; Tel: 336-475-8700; Jeff Neidert: jneidert@primelumber.com, Bill Graban, Fred Teague, Whitney Donithan, Matt Neidert; www.primelumber.com; AHVS, CALS, FSC  
Ash | Basswood | Beech | Birch | Cherry | Hickory | Maple-Hard | Maple-Soft | Oak-Red | Oak-White | Poplar | Walnut | Cypress | Exotics

---

**Robinson Lumber Co.**, 4000 Tchoupitoulas Street; New Orleans, LA 70115; Tel: 504-896-6114; Garner Robinson: garner@roblumco.com, Shannon Forrest: shannon@roblumco.com; AHVS  
Ash | Basswood | Cherry | Hickory | Maple-Hard | Maple-Soft | Oak-Red | Oak-White | Poplar | Walnut

---

# AHMI DISTRIBUTOR MEMBERS

**Ron Jones Hardwood Sales, Inc.**, 192 Howard Street; Franklin, PA 16323; Tel: 814-438-7622; Steve Jones: steve@ronjoneshardwood.com, Nate Jones: nate@ronjoneshardwood.com, Trevor Vaughan: trevor@ronjoneshardwood.com; www.ronjoneshardwood.com; AHVS, CALS  
Ash | Cherry | Hickory | Maple-Hard | Maple-Soft | Oak-Red | Oak-White | Poplar | Walnut

---

**Sirianni Hardwoods, Inc.**, 912 Addison Road; Painted Post, NY 14870; Tel: 607-962-4688; Jim Sirianni: jim@siriannihardwoods.com, Tom Armentano: sales@siriannihardwoods.com, Andy Dickinson: andy@siriannihardwoods.com; www.siriannihardwoods.com; AHVS  
Cherry | Maple-Hard | Maple-Soft | Oak-Red | Oak-White

---

**Sonoking Corporation**, PO Box 1055; Amherst, NH 03031; Tel: 603-886-4600; Alex Chiang: info@sonoking.com, Mick Chiang: mick.chiang@sonoking.com; www.sonoking.com; AHVS  
Ash | Basswood | Beech | Cherry | Gum-Black | Hickory | Maple-Hard | Maple-Soft | Oak-Red | Oak-White | Poplar | Walnut | Hemlock | Pine-White | Spruce

---

**Summit Forest Products**, 4213 North Buffalo Street, Suite 2; Orchard Park, NY 14127; Tel: 716-508-3674; Matt Bubar: info@summit-forest.com; www.summit-forest.com; AHVS  
Ash | Basswood | Beech | Cherry | Hickory | Maple-Hard | Maple-Soft | Oak-Red | Oak-White | Poplar | Walnut | Pine-White

---

**Sunny Fund NA, Inc.**, 777 Frank Road, Box 31; Columbus, OH 43223; Tel: 614-887-7315; Joseph Sankow: jsankow@snfna.com; www.snfna.com; AHVS, CALS  
Ash | Basswood | Beech | Cherry | Hickory | Maple-Hard | Maple-Soft | Oak-Red | Oak-White | Poplar | Walnut | Elm-Red

---

**Swaner Hardwood Co., Inc.**, 5 West Magnolia Blvd; Burbank, CA 91502; Tel: 818-953-5350; George Swaner: george@swanerhardwood.com, Keith Haag: keith@swanerhardwood.com, Gary Swaner: gary@swanerhardwood.com; www.swanerhardwood.com; AHVS  
Beech | Cherry | Maple-Hard | Maple-Soft | Oak-Red | Oak-White | Poplar | Walnut

---

**Tanner Lumber Co., LLC**, PO Box 1637; Elkins, WV 26241; Tel: 304-636-1088; Justin Tanner: justin@tannerlumber.com 304-642-1090; Jeff Herman: jeff@tannerlumber.com 814-495-9729; www.tannerlumber.com; AHVS, CALS  
Ash | Basswood | Beech | Cherry | Hickory | Maple-Hard | Maple-Soft | Oak-Red | Oak-White | Poplar | Walnut | Pine-White

---

**Thompson Forest Products**, 24-B Battleground Court; Greensboro, NC 27408; Tel: 336-373-1117; Bob Thompson: bobthompson@thompsonforestproducts.com; info@thompsonforestproducts.com; www.thompsonforestproducts.com; AHVS  
Ash | Beech | Cherry | Hickory | Maple-Hard | Maple-Soft | Oak-Red | Oak-White | Poplar | Walnut

---

**Tioga Hardwoods, Inc.**, PO Box 195; Berkshire, NY 13736; Tel: 607-657-8686; Kevin Gillette: keving@tiogahardwoods.com; Scott Snyder: exportsales@tiogahardwoods.com; www.tiogahardwoods.com; AHVS  
Ash | Basswood | Beech | Cherry | Hickory | Maple-Hard | Maple-Soft | Oak-Red | Oak-White | Poplar | Walnut

---

**Tucker Timber Products, Inc.**, 200 Spaulding Avenue; PO Box 630; Keysville, VA 23947; Tel: 434-736-0804; Seth Tucker: 434-547-9822 seth@tuckertimberproducts.com; AHVS  
Beech | Gum-Black | Hickory | Maple-Soft | Oak-Red | Oak-White | Poplar | Walnut

---

**W.M. Cramer Lumber Co.**, P.O. Box 2888; Hickory, NC 28603; Tel: 828-397-7481; Mark Vollinger: markv@cramerlumber.com; Michael Cramer: michaelc@cramerlumber.com; www.cramerlumber.com; AHVS  
Ash | Basswood | Beech | Birch | Cherry | Hickory | Maple-Hard | Maple-Soft | Oak-Red | Oak-White | Poplar | Walnut | Pine-White | Spruce

---

**Wayne Lumber Co., Inc.**, P.O. Box 576; Monticello, KY 42633; Tel: 606-348-9889; Robin Richardson Cady, VP: robinrcady@gmail.com; Larry Richardson: larry@waynelumberco.com; www.waynelumberco.com; AHVS, SFI  
Ash | Basswood | Beech | Cherry | Hickory | Maple-Hard | Maple-Soft | Oak-Red | Oak-White | Poplar | Walnut

---

**Whitewater Forest Products**, 2720 Moraine Way; Batavia, OH 45103; Tel: 513-724-0157; Chase Shiels: chase@whitewaterforest.com; www.whitewaterforest.com; AHVS

---

**Y&Y Hardwoods, LLC**, 702 Carolina Avenue; Thomasville, NC 27360; Tel: 336-476-6104; Doug Younts: doug@yyhardwoods.com, Jacob Younts: jacob@yyhardwoods.com; AHVS, FSC  
Ash | Basswood | Cherry | Maple-Hard | Maple-Soft | Oak-Red | Oak-White | Poplar | Walnut

---

# AHMI CONSUMER MEMBERS

*Below are AHMI Consumer Members. Information includes the company name, location, telephone, contact, email, website, and certification scheme if applicable.*

- AHF**, PO Box 566; Mountville, PA 17554; Tel: 417-256-5474; Blaine Burroughs: bburroughs@ahfproducts.com; www.ahfproducts.com; AHVS
- American Woodmark Corp.**, 561 Shady Elm Road; Winchester, VA 22602; Tel: 540-535-7516, Cell: 814-450-8542; Bruce Roberts: broberts@woodmark.com; www.woodmark.com; AHVS
- Ames Co.**, PO Box 644; Unadilla, NY 13849; Tel: 607-369-9595; Cell: 607-435-0819; Brian Williams: brian.williams@ames.com, David Lampron; AHVS
- Barefoot Pellet**, PO Box 96; Troy, PA 16947; Tel: 570-297-1297; Scott Cummings: scott@barefootpellet.com; AHVS
- Bernhardt Furniture Co.**, PO Box 740; Lenoir, NC 28645; Tel: 828-759-6864; Jeff Correll: jeffcorrell@bernhardt.com; www.bernhardt.com; AHVS, FSC
- C.R. Laine Furniture Co. Inc.**, PO Box 2128; Hickory, NC 28603; Tel: 828-328-1831; Warren L. Frye: wfrye@crlaine.com; AHVS
- Century Furniture Industries**, 420 12th Street Dr., Hickory, NC 28601; Tel: 828-326-8219; Andrea Timmerman: atimmerman@centuryfurniture.com; AHVS
- Conestoga Wood Specialties**, 245 Reading Road; East Earl, PA 17519; Tel: 570-658-9663; Darryl Eslinger: deslinger@conestogawood.com, Lori Feehrer: lfeehrer@conestogawood.com, Bob Dudek: bdudek@conestogawood.com 717-445-3248, Brendan Riley: briley@conestogawood.com 717-445-3317; www.conestogawood.com; AHVS
- Crosswood**, 435 Essex Avenue; Waynesboro, VA 22980; Tel: 540-914-0500; Jeremy Adams: jadams@crosswood.build; www.crosswood.build; AHVS
- Ethan Allen Operations**, PO Box 639; Old Fort, NC 28762; Tel: 828-668-7686; Bill Ross: bill.ross@ethanallen.com; www.ethanallen.com; AHVS, CALS, EFEC, SBD
- Fancher Chair Company**, PO Box 8; 121 South Work Street; Falconer, NY 14733; Tel: 716-665-4313; Gary Henry: gary1@fancherchair.com; www.fancherchair.com; AHVS, FSC
- Fitts Industries**, 2211 Greensboro Avenue; Tuscaloosa, AL 35401; Tel: 205-345-5188; Frank Fitts: frank@fitts.com, Dale Reutter: dale@fitts.com 404-242-7972, www.fitts.com; AHVS
- Gat Creek**, 5270 Valley Road; Berkeley Springs, WV 25411; Tel: 304-258-2343; Gat Caperton: gat@gatcreek.com; www.gatcreek.com; AHVS, CALS
- Greene Team Pellet Fuel Company, Inc.**, 150 Carmichaels Road; Carmichaels, PA 15423; Tel: 724-540-2006; Michael Galis: michael@greenteampellets.com; www.greenteampellets.com; AHVS
- Hamer Pellet Fuel**, 901 12th Street; Kenova, WV 25530; Tel: 304-453-6381; Todd Webb: twebb@hamerpellet.com; www.hamerpellet.com; AHVS
- Havco Wood Products, LLC**, PO Box 1342; Cape Girardeau, MO 63702; Tel: 573-334-6024; Bruce Bader: bbader@havco.com; www.havco.com; AHVS
- Hochstetler Wood Ltd.**, 6791 CR 77; Millersburg, OH 44654; Tel: 330-893-1601; Wayne Hochstetler, David Hochstetler: hwchair@gmail.com; AHVS
- Huntington House**, PO Box 6231; Hickory, NC 28603; Tel: 828-495-4400; Monty Meadlock: lindal@huntingtonhouse.com; www.huntingintonhouse.com; AHVS, CALS
- HW Chair Ltd.**, 6791 CR 77; Millersburg, OH 44654; Tel: 330-893-1601; Wayne Hochstetler, David Hochstetler: hwchair@gmail.com; AHVS
- Jiu Sheng Wood Co.**, 209 Boathouse Lane; Yorktown, VA 23692; Tel: 757-660-9179; John Lee, Lin Zhu: linz@aceexchangetimber.com; AHVS
- John Rock, Inc.**, PO Box 250; Sadsburyville, PA 19369; Tel: 610-857-8080; Bill MacCauley: bill.maccauley@kampspallets.com; www.johnrock.com; AHVS
- Koppers, Inc.**, 436 7th Avenue; Pittsburgh, PA 15219; Tel: 740-624-7509; Tony Machamer: machamertl@koppers.com, Stan Jones: jonests@koppers.com 919-696-7593; www.koppers.com
- Mohawk Industries**, 508 East Morris Street; Dalton, GA 30721; Tel: 800-241-4494; Karen Haynes: karen\_haynes@mohawkind.com; www.mohawkind.com; AHVS
- Monticello Flooring & Lumber Co. Inc.**, 1925 North Main Street; Monticello, KY 42633; Tel: 606-348-5941; Jared Perdue: jared@monticelloflooring.com; Jennifer Bertram, Jackie Weston; www.monticelloflooring.com; AHVS, NOFMA, NWFA

# AHMI CONSUMER MEMBERS

- Mullican Flooring**, PO Box 3549; Johnson City, TN 37602; Tel: 423-283-4695; Tony Honeycutt: honeycutt@ccvn.com, Pat Oakley, poakley@mullicanflooring.com; AHVS, FSC
- Musser Biomass & Wood Products**, 200 Shoal Ridge Drive; Rural Retreat, VA 24368; Tel: 276-920-0391; Ed Musser: ed@musserlumber.com; musserbiomassandwood.com; AHVS
- North Hudson Woodcraft Corp.**, 152 N. Helmer Avenue; Dolgeville, NY 13329; Tel: 315-429-3105; Michael Jorrey: mjorrey@northhudsonwoodcraft.com; www.northhudsonwoodcraft.com; AHVS
- Oak Chips Inc.**, 9329 State Route 220; Waverly, OH 45690; Tel: 740-947-4159; Todd Nathan: todd@oakchipsinc.com; Jason Nathan: jake@oakchipsinc.com; Inquiries: info@oakchipsinc.com; www.oakchipsinc.com; AHVL, AHVS, CALS
- PennWood Products Inc.**, PO Box 766; East Berlin, PA 17316; Tel: 717-259-9551 ext. 260; Ira E. Lauer III: ira\_lauer@pennwoodproducts.com; www.pennwoodproducts.com; AHVS
- Powell Valley Millwork**, 588 Lofty Heights Road; Clay City, KY 40312; Tel: 606-663-WOOD (9663); Bill Perry: bill@pvmillwork.com; Spencer Fenton-Wells: spencer.fw@pvmillwork.com; www.pvmillwork.com; AHVS
- Savvy Rest**, 4414 Ivy Commons; Charlottesville, VA 22903; Tel: 866-856-4044; John Howard-Smith: jhs@savvyrest.com, Twila Ressler: info@savvyrest.com; www.savvyrest.com; AHVS
- Sheoga Hardwood Flooring**, 15320 Burton-Windsor Road; Middlefield, OH 44062; Tel: 440-834-1710; Larry Yoder: larry@sheogaflooring.com; www.sheogaflooring.com; AHVS
- Somerset Hardwood Flooring, Inc.**, 70 West Racetrack Road; Somerset, KY 42503; Tel: 606-678-2842; Adam McCombs: adam.mccombs@somersetfloors.com; Breanna Bolen, breanna.bolin@somersetfloors.com; www.somersetfloors.com
- Speyside Bourbon Cooperage**, PO Box 509; Jackson, OH 45640; Tel: 740-688-2160; Michael Harold: mharold@speysidebci.com; www.speysidebci.com; AHVS, CALS
- Stella-Jones Corp.**, 1000 Cliff Mine Road, Suite 500; Pittsburgh, PA 15275; Tel: 412-818-7458; Jason Dallas: jdallas@stella-jones.com; Beryl Beagle, bbeagle@stella-jones.com; www.stella-jones.com; AHVS
- Suwanee Lumber Co.**, PO Box 248; Suwanee, GA 30024; Tel: 770-945-2102; Berry Johnsa, Michael Johnsa; berry@suwaneelumber.com; www.suwaneelumber.com; AHVS
- Ten Oaks, LLC / Prolam**, 209 Progress Drive; Stuart, VA 24171; Tel: 276-694-3208; Greg Pappas, Ron Bowling: lumber.tenoaks@embarqmail.com; www.tenoaksflooring.com; AHVS
- Tennessee Hickory Products**, PO Box 309; Loudon, TN 37774; Tel: 865-458-3744; Grant Wanzer: sales@tennhickory.com; www.tennesseehickory.com; AHVS
- Tracer Imaging, LLC**, 18 Glenn Street; White Plains, NY 10603; Tel: 914-949-3958; Steven Spiro: steven@tracer1.com; www.tracer1.com; www.snap2canvas.com; www.snap2photo.com; AHVS
- Turman Hardwood Flooring Inc.**, PO Box 877; Galax, VA 24333; Tel: 276-236-9963; Mark Pennington: mark.pennington@theturmangroup.com; www.turmanhardwoodflooring.com; AHVS
- Vaughan-Bassett Furniture Co.**, 300 East Grayson Street; Galax, VA 24333; Tel: 276-236-6161; Doug Bassett: dougbassett4@gmail.com; Wyatt Bassett, CEO; Wayne Edwards, VP-Lumber Buyer; www.vaughan-bassett.com; AHVS
- Walnut Creek Lumber Co. LTD**, 10433 Pleasant Hill Road; Dundee, OH 44624; Tel: 330-852-4559; Alvin Hershberger: alvin@walnutcreeklumber.com, Dwayne Hershberger: dwayne@walnutcreeklumber.com, Levi Lehman: levi@walnutcreeklumber.com; AHVS
- Walnut Creek Planing, Ltd.**, 5778 State Route 515; Millersburg, OH 44654; Tel: 330-893-3244; Charles Kratzer: charles.kratzer@wcplaning.com; Mark Hochstetler, Conrad Yoder: sales@wcplaning.com; www.wcplaning.com; AHVS
- Weaber, Inc.**, 1231 Mt. Wilson Road; Lebanon, PA 17042; Tel: 717-867-2212; Matt Weaber; Rick Seroski, rseroski@weaberlumber.com; www.weaberlumber.com; AHVS
- Wellborn Cabinet, Inc.**, PO Box 1210; Ashland, AL 36251; Tel: 256-354-7151; Doug Hallman: dhallman@wellborn.com 256-276-8560, Kyle Knight 256-618-2913; www.wellborn.com; AHVS
- West Virginia Great Barrel Company**, 546 Mountain Home Road; Caldwell, WV 24925; Tel.: (304) 661-5591 Ricky Edwards; ricky.edwards@wvgbc.com; www.wvgbc.com. AHVS, CALS
- Woodcraft Inc.**, PO Box 1819; Morristown, TN 37816; Tel: 423-581-5413; Tim Elliott: tim@woodcraft.net, Jody Green, Jeff Blanken; www.woodcraftinc.net; AHVS

# APPALACHIAN EXPORTERS

*Below are AHMI Export Members (companies that export lumber). Information includes the company name, location, telephone, contact, email, website, and certification scheme.*

- Abenaki Timber Corp.**, PO Box 699; 16 Church Street; Kingston, NH 03848; Tel: 603-642-3304; Parker Dukas: parker@abenakitimber.com, Eric Porter: eporter@abenakitimber.com, Bruce Horner: bruce@abenakitimber.com; www.abenakitimber.com; AHVS, ATFS, FSC, PEFC, SFI
- AD Hardwoods**, 179 Gasoline Alley, Ste 207; Mooresville, NC 28117; Tel: 704-360-2038; Claire Xiao: clairexiao@adhardwoods.com; Anton Yang: antonyang@adhardwoods.com; www.adhardwoods.com; AHVS
- AFP Logs and Lumber**, 276 Mudlick Road; Buckhannon, WV 26201; Tel: 304-472-2996; Nick Boyles: nboyles@afpcopr.com, Mark Carroll: 304-472-2996; www.afpcorp.com; AHVS, PEFC
- American Hardwood Industries**, PO Box 1528; Waynesboro, VA 22980; Tel: 540-946-9150; John O'Dea: johndea@ahiwood.com; www.ahiwood.com; AHVS, FSC
- Associated Hardwoods, Inc.**, PO Box 491; Granite Falls, NC 28630; Tel: 828-396-3321; Rick Jordan, Brian Moore, Matt Upton, Jay Osmer; office@associatedhardwoods.com; www.associatedhardwoods.com; AHVS, FSC, SFI
- ATI International, LLC**, 6522 Monet Drive; Roanoke, VA 24018; Tel: 540-597-8659; Paul Zheng: paul@atiwood.com, Jia Zheng: jia@atiwood.com; www.atitimber.com; AHVS, CALS
- Baillie Lumber Co.**, 4002 Legion Drive; Hamburg, NY 14075; Tel: 716-649-2850; Tony Cimorelli: acimorelli@baillie.com; www.baillie.com; AHVS, FSC
- Beard Hardwoods**, 2801 Thurston Avenue; PO Box 16767; Greensboro, NC 27406; Tel: 336-378-1265; Derick Shular, Walt Lancaster, John Beard: jbeard@beardhardwoods.com; www.beardhardwoods.com; AHVS
- Bennett Logging & Lumber, Inc.**, 6800 Rich Patch Road; Covington, VA 24426; Tel: 540-862-7621; Brittany Seldomridge: brittanymays.bl@gmail.com; AHVS
- Blue Ridge Lumber Co.**, PO Box 89; Fishersville, VA 22939; Tel: 540-885-5055; Tom Sheets: tsheets@blueridgelumber.net, Joe Naylor: joenaylor77@gmail.com 540-997-5993, Andy Watt: amwatt54@msn.com 914-456-3609; www.blueridgelumber.net; AHVS, CALS
- Brenneman Lumber Co.**, 51 Parrott Street; Mt Vernon, OH 43050; Tel: 740-397-0573; Mark Bennett: mark@brennemanlumber.com; www.brennemanlumber.com; AHVS
- Bryant Church Hardwoods, Inc.**, 683 Buck Road; Wilkesboro, NC 28697; Tel: 800-973-3380; contact@bchi.com; Mason Church: mchurch@bchi.com; www.bchi.com; AHVS
- Church & Church Lumber Co. LLC**, PO Box 619; Millers Creek, NC 28651; Tel: 336-973-5700; Sebastian Church: office@churchandchurchlumber.com 336-467-5019; www.northcarolinialumber.com; AHVS
- C/K International, LLC**, 3604 Shannon Road, Suite 300; Durham, NC 27707; Tel: 919-956-7781; Melanie Sievers: msievers@mail.ckinter.com; www.ckinter.com; AHVS, FSC
- CLC Hardwoods**, 43 Crystal Lake Dri., North Augusta, GA 29841; Tel:(252) 452-0358; Bert Gary: bgary@clchardwoods.com. AHVS
- Clinch River Hardwoods**, PO Box 1853; Morristown, TN 37816; Tel: 423-586-3536; Edgar Gray: oneputt@charter.net; AHVS
- Cummings Lumber Co., Inc.**, PO Box 6; 21756 Route 14 North; Troy, PA 16947; Tel: 570-297-4771; Scott Cummings: scott@clc1.com, Norm Steffy: norms@clc1.com; www.clc1.com; AHVS
- Difficult Creek Lumber**, 9025 James D Hagood Hwy; Scottsburg, VA 24589; Tel: 434-454-6555; Blake Tucker: difficultcreeklumber@gmail.com; AHVS, NHLA Sustainable
- East Ohio Lumber Co., Inc.**, PO Box 126; Salineville, OH 43945-0126; Tel: 330-679-2394; George Bach Jr. (ext. 112), george@eastohiolumber.com, Travis Bach (ext. 114), travis@eastohiolumber.com, Donna Smalley (ext. 111); www.eastohiolumber.com; AHVS
- East Tennessee Wood Prod.**, PO Box 487; Seymour, TN 37865; Tel: 865-977-7069; etnwood@gmail.com; Mark Dixon, Randy Dixon; AHVS
- Fitzpatrick & Weller, Inc.**, PO Box 490; 12 Mill Street; Ellicottville, NY 14731; Tel: 716-699-2393; Greg Fitzpatrick, Joe Snyder, Camron Zerbian: sales@fitzweller.com; www.fitzweller.com; AHVS, FSC

# APPALACHIAN EXPORTERS

- Flowers Timber Company, Inc.**, 140 Greenfield Cemetery Road; Seven Springs, NC 28578; Tel: 919-288-1770; Jeremy Flowers: jeremy@flowerstimber.com, Diana Blanco: diana@flowerstimber.com, Katia Shearod: katia@flowerstimber.com, www.flowerstimber.com; AHVS
- Gilkey Lumber Co., Inc.**, 2250 US Hwy. 221-North; Rutherfordton, NC 28139; Tel: 828-286-9069; Mike Parton: mikeparton@gilkeylumber.com, Brian Edwards: brianedwards@gilkeylumber.com; www.gilkeylumber.com; AHVS, CALS
- Gutchess Lumber Co.**, 890 McLean Road; Cortland, NY 13045; Tel: 607-753-3393; Brian Conklin, Sales Manager: bpconklin@gutchess.com; www.gutchess.com; AHVS, FSC
- Harold White Lumber, Inc.**, 2920 Flemingsburg Road; Morehead, KY 40351; Tel: 606-784-7573; Ray White, CEO: rwhite@haroldwhitelumber.com 606-462-0318; Lacan Havens, Export Logistics: lhavens@haroldwhitelumber.com; www.haroldwhitelumber.com; AHVS, CALS, NHLA
- Hermitage Hardwood Lumber Sales**, 105 Ridgedale Drive; Cookeville, TN 38501; Tel: 931-526-6832; Lawson Maury: lawson@hermitagehardwood.com, Adam Moran: adam@hermitagehardwood.com, Parker Boles: parker@hermitagehardwood.com, Wesley Boles: wesley@hermitagehardwood.com; www.hermitagehardwood.com; AHVS
- JL Gardner Hardwoods**, 1199 Muse Field Road; Rocky Mount, VA 24151; Tel: 540-420-2133; James Leeland Gardner, Jr: leeland@jlgardner.org; www.jlgardner.org; AHVS, CALS, FSC
- Jim C. Hamer Co.**, 901 12th Street; Kenova, WV 25530; Tel: 304-453-6381; Steve Hamer: shamer@jimchamer.com, Jack Hatfield: jhatfield@jimchamer.com; www.jimchamer.com; AHVS
- Kepley-Frank Hardwoods**, 975 Conrad Hill Mine Road; Lexington, NC 27292; Tel: 336-746-5419; Jim Kepley: jkepley@kepleyfrank.com, Bart Jenkins; www.kepleyfrank.com; AHVS
- Lawrence Lumber Co.**, 3530 Cansler Circle; Maiden, NC 28650; Tel: 828-428-5601; Steve Leonard: sgleonard7@gmail.com, Ismael Torres: ismaeltorres@lawrencelumber.net, Steve Staryak: stevestaryak@lawrencelumber.net; www.lawrencelumberinc.com; AHVS
- Mayfield Lumber Company**, PO Box 848; McMinnville, TN 37111; Tel: 931-668-3252; Jake Mayfield: jake@mayfieldlumber.com, David Mayfield: david@mayfieldlumber.com; www.mayfieldlumber.com; AHVS
- Meadow River Hardwood Lumber Co., LLC**, 305 Snake Island Road; Rainelle, WV 25962; Tel: 304-438-8060; info@mrhlc.com; Andy Watt (Asian Market): amwatt54@msn.com 914-456-3609; Bob Cafiero (Domestic & Europe): rcafiero456@gmail.com; www.mrhlc.com; AHVS, CALS, NHLA
- Merrick Hardwoods, Inc.**, PO Box 991; Burnside, KY 42519; Tel: 606-561-4146; Troy Jamieson, tjamieson@merrickgroup.com, George Crawford, gcrawford@merrickgroup.com; Steve Merrick, smerrick@merrickgroup.com, Cameron Merrick: cmerrick@merrickgroup.com; www.merrickhardwoods.com; AHVS, FSC, SFI
- Middle Tennessee Lumber Co.**, PO Box 427; Burns, TN 37029; Tel: 615-740-5100; John Patterson: jpatterson@middletennlumber.com; www.middletennlumber.com; AHVS
- Neff Lumber Mills, Inc.**, PO Box 457; Broadway, VA 22815; Tel: 540-896-7031; Marijo Wood: neflum@aol.com; www.neflumber.com; AHVS
- New River Hardwoods, Inc.**, 4343 Highway 91; Mountain City, TN 37683; Tel: 423-727-4019; Mark Pierce: 336-889-0870 mpierce@newriverhardwoods.com, David Bailey: 423-727-4019 ext.113 dbailey@newriverhardwoods.com; info@newriverhardwoods.com; www.newriverhardwoods.com; AHVS
- Northern Neck Lumber Co., Inc.**, PO Box 395; Warsaw, VA 22572; Tel: 804-333-4041; Kennon Morris: nnlumber@verizon.net; AHVS
- NWH**, 2600 Network Blvd, Suite 600; Frisco, TX 75034; Tel: 800-553-5345; Desmond Johnston: desmond.johnston@nwh.com 216-831-3140; www.nwh.com; AHVS, CALS, FSC, PEFC, SFI
- Oaks Unlimited, Inc.**, 3530 Jonathan Creek Road; Waynesville, NC 28785; Tel: 828-926-1621; mail@oaksunlimited.com; Joe Pryor, Mark Taylor; www.oaksunlimited.com; AHVS
- Parton Lumber Co.**, 251 Parton Road; Rutherfordton, NC 28139; Tel: 828-287-9669; Jimmy Clay: jc3@partonlumber.com 828-289-4736; Kim Clayton: kclayton@partonlumber.com; www.partonlumber.com; AHVS

# APPALACHIAN EXPORTERS

- Penn-Sylvan International, Inc.**, 43647 Fairview Road; Spartansburg, PA 16434; Tel: 814- 654-7111; export.lumber@penn-sylvan.com; Bonnie: pennsylvanchina@163.com, Alex: alextungtang@gmail.com; CALS, AHVS
- Pennsylvania Hardwoods Co.**, 2253 State Route 227; Pleasantville, PA 16341; Tel: 814-590-6730; John Pysh: jpysh@pahardwoods.com; www.pahardwoods.com; AHVS
- Prime Lumber Company**, 7600 East U.S. Hwy. 64; Thomasville, NC 27360; Tel: 336-475-8700; Jeffrey Neidert: jneidert@primelumber.com, Bill Graban, Matt Neidert; www.primelumber.com; AHVS, CALS, FSC
- RAM Forest Products, Inc.**, 1716 Honeoye Road; Shinglehouse, PA 16748; Tel: 814-697-7185; Andy Nuffer: anuffer@ramforestproducts.com; CALS, AHVS, NHLAKD
- Robert S. Coleman Lumber Co., Inc.**, 7019 Everona Road; Culpeper, VA 22701; Tel: 540-854-4628; Jamie Coleman: jamie.coleman@hotmail.com; www.rscolemanlumber.com; AHVS
- Robinson Lumber Co.**, 4000 Tchoupitoulas Street; New Orleans, LA 70115; Tel: 504-896-6114; Garner Robinson: garner@roblumco.com; AHVS
- Ron Jones Hardwood Sales, Inc.**, 192 Howard Street; Franklin, PA 16323; Tel: 814-438-7622; Steve Jones: steve@ronjoneshardwood.com, Nate Jones: nate@ronjoneshardwood.com; www.ronjoneshardwood.com; AHVS, CALS
- Roy Anderson Lumber Co.**, PO Box 275; Tompkinsville, KY 42167; Tel: 270-487-6590; Ling Walker: 606-346-4442, lwalker@ralumber.com, Lowery Anderson: landerson@ralumber.com, Anthony Hammond: ahammond@ralumber.com, Rusty Hawkins: rhawkins@ralumber.com; www.ralumber.com; CALS, AHVS,
- Sirianni Hardwoods, Inc.**, 912 Addison Road; Painted Post, NY 14870; Tel: 607-962-4688; sales@siriannihardwoods.com; Tom Armentano, Andy Dickinson, Jim Sirianni; AHVS
- Sisler Lumber Co.**, 105 Cut Off Road; Keyser, WV 26726; Tel: 304-788-7590; Eddie Sisler: sisler@sislerlumber.com 301-501-2778; www.sislerlumber.com; AHVS
- Smith Mountain Land & Lumber, Inc.**, 2868 Crab Orchard Road; Huddleston, VA 24104; Tel: 540-297-1205; Monty Burnette: burnettema@earthlink.net; www.smithmntlandandlumberinc.com; AHVS
- Sonoking Corporation**, PO Box 1055; Amherst, NH 03031; Tel: 603-886-4600; Mick Chiang: info@sonoking.com; www.sonoking.com, AHVS
- Summit Forest Products**, 4213 N. Buffalo Street, Suite 200; Orchard Park, NY 14127; Tel: 716-508-3674; Matt Bubar: info@summit-forest.com; www.summit-forest.com; AHVS
- Thompson Forest Products**, 24-B Battleground Court; Greensboro, NC 27408; Tel: 336-373-1117; Bob Thompson: bob@thompsonforestproducts.com; info@thompsonforestproducts.com; www.thompsonforestproducts.com; AHVS
- Tioga Hardwoods, Inc.**, 12685 State Route 38; Berkshire, NY 13736; Tel: 607-657-8686; Scott Snyder: exportsales@tiogahardwoods.com, Chad Cotterill: chadc@tiogahardwoods.com; www.tiogahardwoods.com; AHVS
- Tucker Timber Products, Inc.**, 200 Spaulding Avenue; PO Box 630; Keysville, VA 23947; Tel: 434-736-0804; Seth Tucker: 434-547-9822 seth@tuckertimberproducts.com; AHVS
- Turman Sawmill, Inc.**, 555 Expansion Drive; Hillsville, VA 24343; Tel: 276-728-7974; Ryan Turman: ryan@theturmangroup.com; www.theturmangroup.com; AHVS
- W.M. Cramer Lumber Co.**, P.O. Box 2888; Hickory, NC 28603; Tel: 828-397-7481; Torrey Clark: tclark@cramerlumber.com or 706-736-2622; www.cramerlumber.com; AHVS
- Wagner Lumber Co.**, 4060 Gaskill Road; Owego, NY 13827; Tel: 607-687-5362; Steve Houseknecht: shouseknecht@aol.com; www.wagnerlumber.com; AHVS
- Y&Y Hardwoods, LLC**, 702 Carolina Avenue; Thomasville, NC 27360; Tel: 336-476-6104; Doug Younts: doug@yyhardwoods.com, Jacob Younts: jacob@yyhardwoods.com; AHVS, FSC
- Yoder Lumber Co., Inc.**, 4515 Township Road 367; Millersburg, OH 44654; Tel: 330-893-3121; Paul Dow: 330-893-3121 ext. 109, pauld@yoderlumber.com, Lei Zhao: 86-139171758857322, zhao@yoderlumber.com; www.yoderlumber.com; AHVS, FSC

# AHMI SUPPLIER MEMBERS

*Below are AHMI Supplier Members with the company name, location, telephone, contact, email, and website.*

- The AGL Group**, 317 Libbey Industrial Pkwy; Weymouth, MA 02189; Tel: 781-544-3970; Stephen Zambo: sazambo@theaglgroup.com; Jeff Dougherty, jdougherty@theaglgroup.com; www.theaglgroup.com
- BID Group**, 18095 rue Lapointe; Mirabel, QC J7J1E3; Tel: 450-435-2121; Anne-Marie Lavesque: anne-marie.levésque@bidgroup.ca; www.bidgroup.ca
- Biolube**, 4611 Newaygo Road, Suite D; Fort Wayne, IN 46808; Tel: 260-414-9633; Kelly Johnson: kelly@biolube1.com; Deb Johnson, deb@biolube1.com; www.biolube1.com
- BolDesign**, 2601 Withers Drive; Hudson, NC 28638; Tel: 828-754-7001; Philip Lowndes, philiplowndes@boldesigninc.com, www.boldesignsinc.com
- CombiLift**, 303 Concord Street; Greensboro, NC 27406; Tel: 353-478-0500; Daniel Soden: daniel.soden@combilift.com; www.combilift.com
- Continental Underwriters, Inc.**, 3435-A West Leigh Street; Richmond, VA, 23230; Tel: 804-643-7800; Preston Herrington III: preston@contund.com, Melissa Berry: melissa@contund.com; www.contund.com
- Cooper Machine Co.**, P.O. Box 550; Wadley, GA 30477; Tel: 478-252-5885; Frances Cooper: 770-540-5735 fcooper@coopermachine.com; Marshall Norris: 478-206-9951 mnorris@coopermachine.com; www.coopermachine.com
- Corley Manufacturing Co.**, PO Box 471; Chattanooga, TN 37401; Tel: 423-698-0284 ext. 123; Chuck Boaz, Jack Corley: sales@corleymfg.com; www.corleymfg.com
- DeltaERC**, PO Box 122; Rutherfordton, NC 28139; Tel: 828-382-7755; Grant Deviney: grant@deltaerc.com; www.deltaerc.com
- DMSi**, 11650 Miracle Hills Drive, Suite 100; Omaha, NE 68154; Tel: 740-401-0720; Henry German: hgerman@dmsi.com, Scott Stringer; www.dmsi.com
- Dominion Risk Advisors**, PO Box 833; Roanoke, VA 24004; Tel: 540-366-7475; Duke Baldrige: baldrige@domrisk.com, Toye Oshoniyi: oshoniyi@domrisk.com 540-819-7803, Jennifer Schang: jschang@domrisk.com, Julie Versluis: versluis@domrisk.com 540-556-0032; www.domrisk.com
- Eagle Machinery and Supply, Inc.**, 422 Dutch Valley Drive NE; Sugar Creek, OH 44681; Tel: 330-852-1300; Bob Hurst: bob.hurst@eaglemachines.com; www.eaglemachines.com
- ECM Solutions**, 4000 Park Road; Charlotte, NC 28209; Tel: 980-475-1210; Barry Corcoran: corcoran@ecmins.com; www.ecmins.com
- Engle-Hambright & Davies, Inc.**, 266 Treasure Lake; DuBois, PA 15801; Tel: 878-252-3901; Jeff Stenta, AVP, Wood Products Practice Group Leader: jmstenta@ehdinsurance.com; www.ehdinsurance.com
- Farm Credit of the Virginias**, 4646 South Valley Pike; Harrisonburg, VA 22801; Tel: 540-434-7035 ext. 5285; Aaron Wolfinger: awolfinger@fcvirginias.com; www.agfirst.com
- Forestry Systems Inc.**, 4105 Oak Ridge Road; Summerfield, NC 27358; Tel: 336-643-9663; Patrick Jenks: patjenks@forestrysystems.com, Mike Price: mike@forestrysystems.com, Justin Jenks: jj@forestrysystems.com; www.forestrysystems.com
- Froedge Machine & Supply Co.**, 317 Radio Station Road; Tompkinsville, KY 42167; Tel: 270-535-4360; Tom Froedge: ht.froedge@froedge.com; www.froedge.com
- Homag Stiles**, 3965 44<sup>th</sup> Street SE; Grand Rapids, MI 49512; Tel: 616-698-7500; Chuck Carter: ccarter@stilesmachinery.com; www.stilesmachinery.com
- Industrial Appraisal Co.**, Two Gateway Center, 603 Stanwix Street, Suite 1500; Pittsburgh, PA 15222; Tel: 412-208-1730; John Pfeffer: jpfeffer@indappr.com, Ray Ruggiero: ruggiero@indappr.com; www.indappr.com
- ISK Biocides, Inc.**, 416 East Brooks Road; Memphis, TN 38109-2931; Tel: 901-344-5350; Lance Johnson: johnsonl@iskbiocides.com, Kenny Michaels: michaelisk@iskbiocides.com 301-616-6722, Michael Oakes: oakesm@iskbiocides.com 276-782-0457; www.iskbiocides.com
- JoeScan**, 4510 NE 68<sup>th</sup> Drive, Unit 124; Vancouver, WA 98661; Tel: 360-993-0069; Joey Nelson: info@joescan.com; www.joescan.com

# AHMI SUPPLIER MEMBERS

- Laufer Group International**, 11023 N. Wabash; Kansas City, MO 64155; Tel: 913-707-8136; Marc Van Gorp: mvangorp@laufer.com; www.laufer.com
- Legna Software, LLC**, 500 West 5<sup>th</sup> Street, Suite 500; Winston Salem, NC 27101; Tel: 617-895-7142; Woody Rich: woody@legnasoftware.com; www.legnasoftware.com
- Lumber Payroll**, 600 N Broad Street, Suite 5 #1113; Middletown, DE 19709; Tel: 315-750-9031; Nick Koen: nick@lumberpayroll.com; www.doughhcm.com
- McGriff Insurance Services**, 4309 Emperor Blvd, Suite 300, Durham, NC 27703; Tel: 252-752-3388; Robin Little: arlittle@mcgriffinsurance.com; www.mcgriffinsurance.com
- Messersmith Industrial Boiler Systems**, 2612 F Road; Bark River, MI 49807; Tel: 906-466-9010; Jeremy Mortl: jmortl@burnchips.com, Craig Albright: calbright@burnchips.com 740-466-5430; www.burnchips.com
- Mountcastle Insurance**, 307 West Center Street; Lexington, NC 27292; Tel: 336-249-4951; Ryan Harman: rharman@mountcastleinsurance.com; www.mountcastleinsurance.com
- Nyle Systems, LLC**, 12 Stevens Road; Brewer, ME 04412; Tel: 800-777-6953; Jeremy Howard: jhoward@nyle.com, Jeremy Pitts: 828-358-9920 jpitts@nyle.com; www.nyle.com
- Pennsylvania Lumbermens Mutual Insurance Company**, One Commerce Square, 2005 Market Street, Suite 1200; Philadelphia, PA 19103-7008; Tel: 267-825-9316; Lindsey DiGangi: ldigangi@plmins.com; www.plmins.com
- Rotochopper, Inc.**, 217 West Street; St Martin, MN 56376; Tel: 804-310-5358; Jody Parker: jparker@rotochopper.com, Nicole Klein: 320-548-3586; www.rotochopper.com
- Scott Insurance**, 10 Franklin Road SE, Suite 550; Roanoke, VA 24011; Tel: 540-224-1769; Bethany Murphy: bmurphy@scottins.com, Matt Hill: mhill@scottins.com or 540-224-1789; www.scottins.com
- SII Dry Kilns**, 207 Cedar Lane Drive; Lexington, NC 27292; Tel: 336-357-7146; Dan Mathews: dmathews@siidrykilns.com, Brian Turlington: sii\_sales@siidrykilns.com, Ben Mathews: benmathews@siidrykilns.com, Mary Mathews: mmathews@siidrykilns.com; www.siidrykilns.com
- Stringer Industries**, PO Box 450; Tylertown, MS 39667; Tel: 601-876-3376; Taylor Stringer: taylor@stringerind.com, Tony Stringer: tony@stringerind.com; www.stringerind.com
- Taylor Machine Works, Inc.**, 2430 Thornfield Drive; Lenoir, NC 28645; Tel: 828-750-0792; Stuart Tucker: stucker@taylorbigred.com, Kay Reynolds: 662-773-3421; www.taylorbigred.com
- TMX Shipping Company, Inc.**, 727 Arendell Street, PO Box 747; Morehead City, NC 28557; Tel: 252-726-1111; Curtis Struyk: cstruyk@tmxship.com; info@tmxship.com; www.tmxship.com
- TS Manufacturing**, 2 Fleetwood Road; Lindsay, Ontario K9V6H4; Tel: 705-324-3762; Peter McCarty: peterm@tsman.com; www.tsman.com
- U\*C Coatings**, PO Box 1066; Buffalo, NY 14215; Tel: 716-833-9366; Eric Degenfelder: sales@uccoatings.com, Dave Sondel: daves@uccoatings.com; www.uccoatings.com
- UBS Wealth Management**, 101 East Kennedy Blvd., Suite 1800; Tampa, FL 33602; Tel: 813-227-2892; John Faircloth: john.j.faircloth@ubs.com, Mike Carey; www.ubs.com
- USNR**, PO Box 310; Woodland, WA 98674; Tel: 360-225-8267; Robert Wagner: robert.wagner@usnr.com, Alan Robbins: alan.robbins@usnr.com, John Seifert: 541-912-4292, Dale Bradicich: 336-508-6955, Bob Pope: 802-229-5677; www.usnr.com
- Vecoplan, LLC**, 5708 Uwharrie Road; Archdale, NC 27263; Tel: 336-252-4066; Tracy Hall: tracy.hall@vecoplan.com, Matt Lowman: matt.lowman@vecoplan.com; www.vecoplan.com
- Wood-Mizer, LLC**, 8180 W. 10th Street; Indianapolis, IN 46214; Tel: 317-271-1542 ext. 1608; Cody Buchanan: cbuchanan@woodmizer.com; www.woodmizer.com
- Woodus K. Humphrey and Co. Inc.**, 7600 Fern Avenue Building 500; Shreveport, LA 71105; Tel: 318-663-6419; Jay Hanna: jay.hanna@amwins.com; www.amwins.com/operating-company-pages/woodus

# AHMI FORESTRY MEMBERS

*Below are AHMI Forestry Division members. Information includes the company name, location, telephone, contact, email, website, and certification scheme if applicable.*

- Advantage Timberland, Inc.**, PO Box 548; Bluefield, VA 24605; Tel: 276-322-2856; Terry Owen: terry@advantagetimberland.com, John Ward: john@advantagetimberland.com; AHVS, FSC
- Aurora Sustainable Lands**, 55 Vilcom Center Drive, Suite 240; Chapel Hill, NC 27514; Tel: 919-929-2497; Mike Hincher: mhincher@anewclimate.com; AHVS, FSC
- BalkenTier Consulting**, 1143 Aarons Creek Road; Morgantown, WV 26508; Tel: 304-282-5417; Curt Hassler: chasslerwv@gmail.com; AHVS
- Berwind Land Co.**, 300 Summers Street, Suite 1050; Charleston, WV 25301; Tel: 304-346-0569 ext.105; Dale Wise: dwise.blc@suddenlinkmail.com, Randy Wright; AHVS
- Coastal Timberlands Company**, PO Box 709; Buckhannon, WV 26201; Tel: 304-460-7000; Nathan Feather: nfeather@coastaltimberlands.com 304-642-9713; www.coastaltimberlands.com; AHVS
- Columbia Forest Products**, 369 Columbia Carolina Road; Old Fort, NC 28762; Tel: 423-914-3446; Richard Taylor: rtaylor@cfpwood.com, Chris Neal: cneal@cfpwood.com 304-742-5317www.cfpwood.com; AHVS, FSC
- Forecon, Inc.**, 1890 East Main Street; Falconer, NY 14733; Tel: 716-664-5602; Rick Constantino: r.constantino@foreconinc.com; www.foreconinc.com
- Griffith Lumber Company, Inc.**, 1284 Charity Hwy; Woolwine, VA 24185; Tel: 276-930-2727; Bud Griffith: 276-692-5308 charitybudman@gmail.com, Larry Cockram: 276-692-5309 ldcockram61@gmail.com; www.griffithlumber.net; AHVS
- Grist, Inc.**, PO Box 669; Lewisburg, WV 24901; Tel: 304-646-8837; Richard Grist: richard@foxfirenation.com; www.foxfirenation.com
- Holstine Forestry Consulting**, PO Box 3910; Charleston, WV 25339; Tel: 304-925-3785; John M. Holstine: holstineforestry@gmail.com; www.holstineforestry.com; AHVS
- Jim C. Hamer Co.**, 901 12th Street; Kenova, WV 25530; Tel: 304-453-6381; Steve Hamer: shamer@jimchamer.com; www.jimchamer.com; AHVS
- Kentucky River Properties LLC**, 300 Black Gold Blvd; Hazard, KY 41701; Tel: 606-439-4518; Chris Osborne: chris@krpky.com; www.krpky.com; AHVL, AHVS
- Law Timberland**, 9 Palmetto Drive; Sewall's Point, FL 34996; Tel: 772-521-0049; Debra Law: dglaw1@gmail.com; AHVS
- Pardee Resources Co.**, 704 Professional Park Drive, Suite A; Summersville, WV 26651; Tel: 304-872-0576; Steve Harp: stephen.harp@pardee.com; www.pardee.com; AHVS
- Rowland Land Co. LLC**, 405 Capitol Street, Suite 609; Charleston, WV 25301; Tel: 304-346-6671; David R. Pollitt, President & CEO: rowland@suddenlinkmail.com; AHVS
- Shenandoah Forests**, Box 388; Staunton, VA 24402; Tel: 540-885-0666; Mitch Carr: toddsayaw@gmail.com; AHVS
- Tillinghast & Neely Consulting Foresters**, PO Box 664; Danville, WV 25053; Office: 304-369-0361, Home Office: 304-369-6030, Daniel M. Parker: danielmparker@hotmail.com; www.tillinghastandneely.com; AHVS
- Western Pocahontas Prop. Ltd.**, 5260 Irwin Road; Huntington, WV 25705; Tel: 304-522-5757; Rich Flanigan: rflanigan@wpplp.com; AHVS
- Weyerhaeuser**, 14410 Seneca Trail North; Lewisburg, WV 24901; Tel: 304-520-3322; Bill Dempsey: bill.dempsey@weyerhaeuser.com; AHVS, FSC, SFI

**Appalachian Hardwood Manufacturers, Inc.**  
P.O. Box 427, High Point, NC 27261  
Tel. (336) 885-8315 Fax (336) 886-8865  
info@appalachianhardwood.org  
www.appalachianhardwood.org

