

# State Of Arts Of Hardwood Cross-laminated Timbers (HCLTs) and PRG 320 Inclusion of Hardwood Lumber in CLTs

Sailesh Adhikari    Virginia Tech  
 Brian Bond        Virginia Tech  
 Henry Quesada    Purdue University  
 July 25<sup>th</sup> 2023



1

## Our Route to Commercial Hardwood CLTs

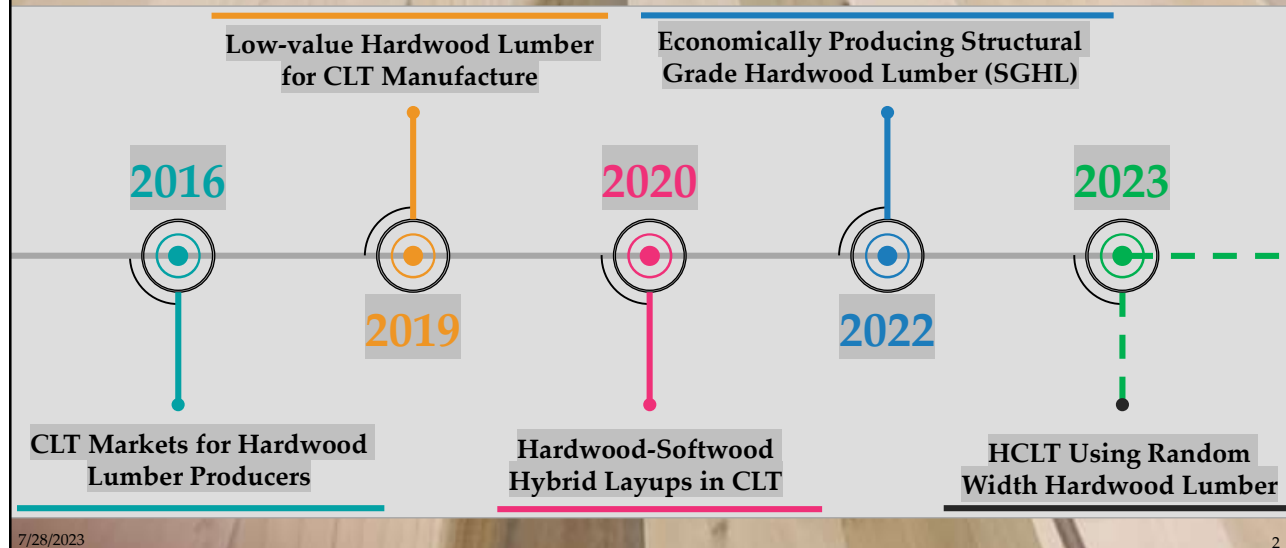

7/28/2023

2

2

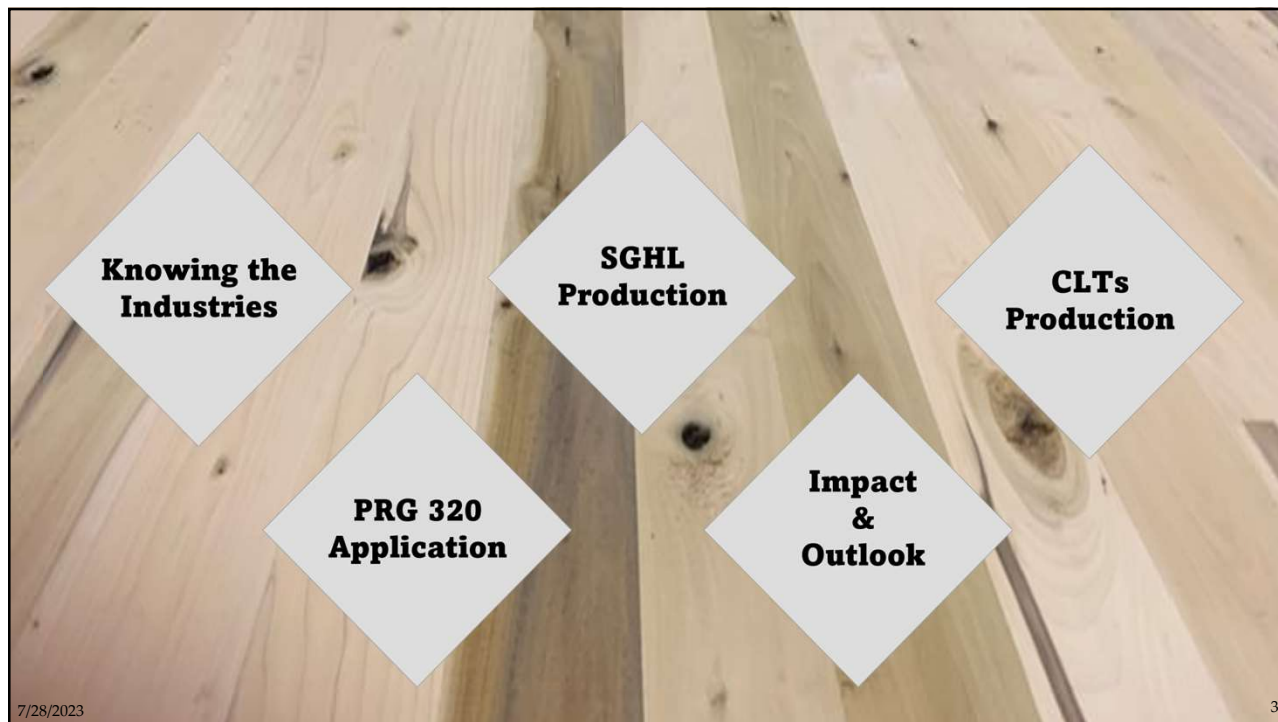

3

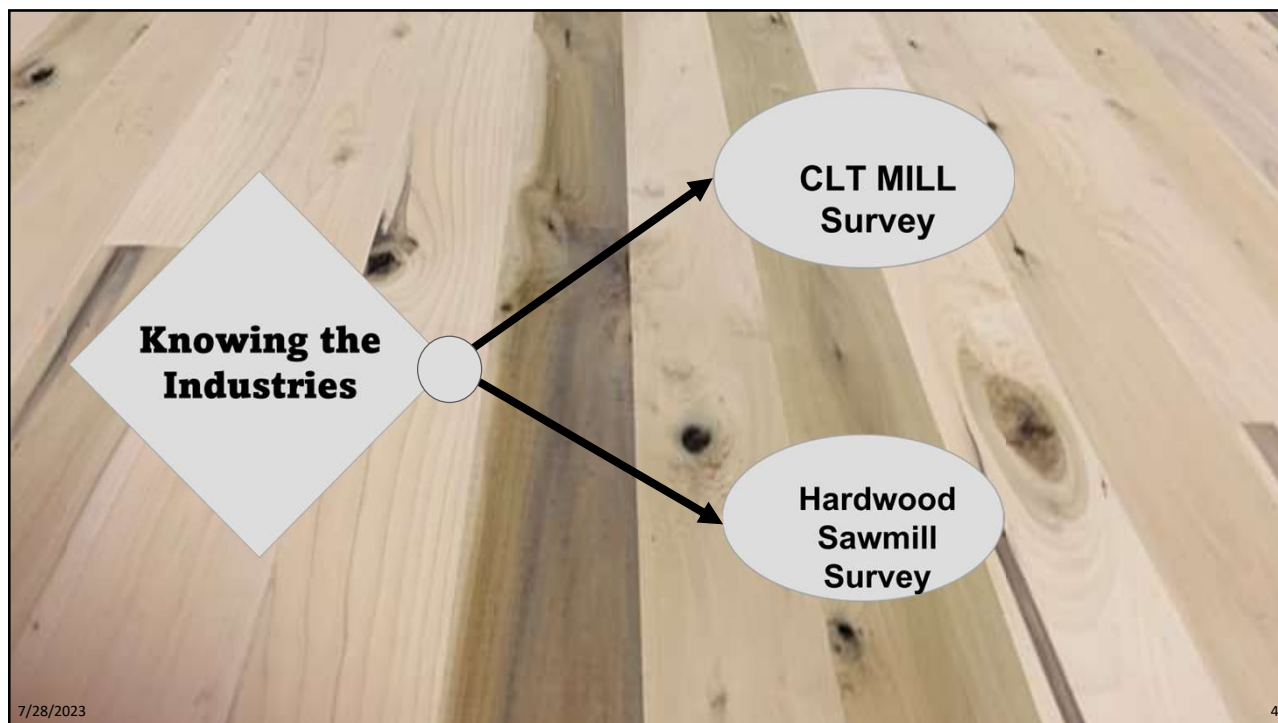

4

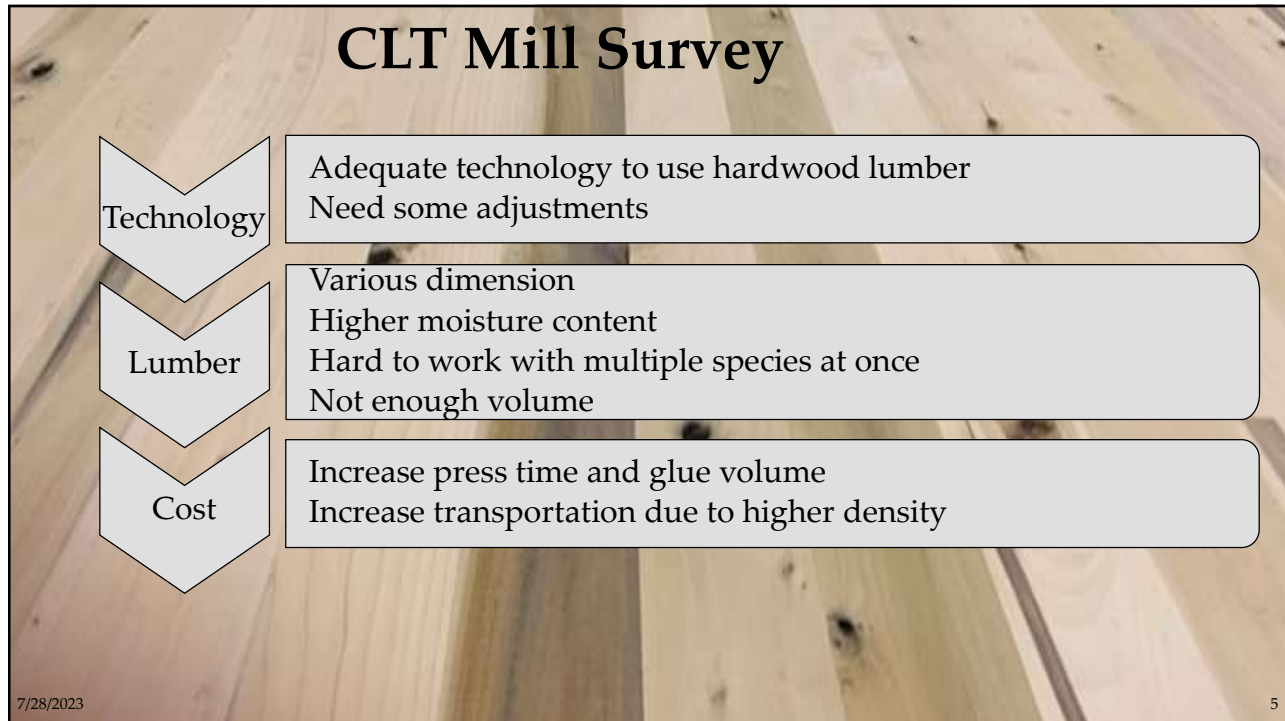

5

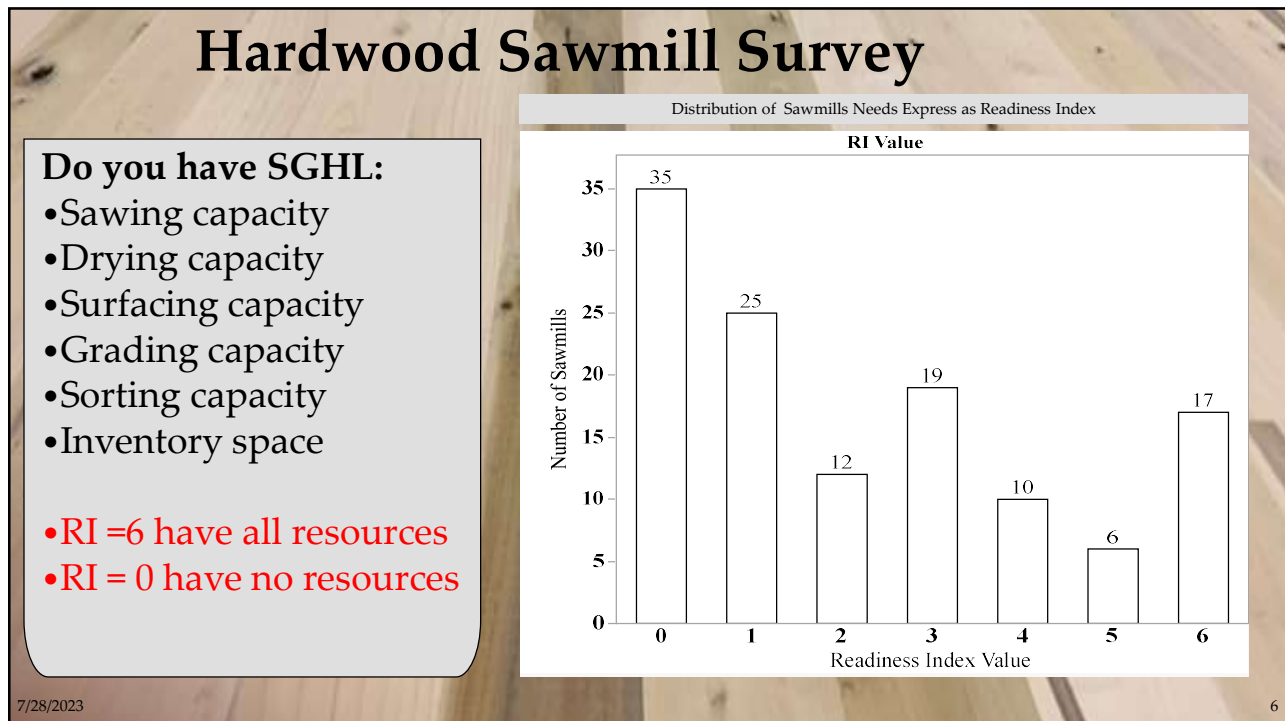

6



7

## Requirements of SGHL for CLT Use

Must be of standard dimension, (2x4...2x10) with higher dimensional accuracy	Kiln dried to 12± 3% moisture content	Surfaced on all four sides	Graded with structural rules	Must be No 2 and better grade for major direction and No 3 and better grade for minor direction
--	---------------------------------------	----------------------------	------------------------------	---

## As per PRG 320; Sawmills Must Do

Saw standard dimension, (2x4...2x10) lumber	Kiln dried to 12± 3% moisture content	Surfaced on all four sides	Graded with structural rules
---	---------------------------------------	----------------------------	------------------------------

8

# Who Provides Grading Service For SGHL ?

SGHL must be graded with exact same rules used to grade softwood lumber so any agencies/grader who has license to grade structural grade lumber can grade

### Rules Writing Agencies

### Rules for which grading is authorized

Northeastern Lumber Manufacturers Association (NELMA) .....	NELMA, NLGA, NSLB, SPIB, WCLIB, WWPA
272 Tuttle Road, P.O. Box 87A, Cumberland Center, Maine 04021	
Northern Softwood Lumber Bureau (NSLB) .....	NLGA, NSLB, WCLIB, WWPA
272 Tuttle Road, P.O. Box 87A, Cumberland Center, Maine 04021	
Redwood Inspection Service (RIS).....	RIS, WCLIB, WWPA
818 Grayson Road, Suite 201, Pleasant Hill, California 94523	
Southern Pine Inspection Bureau (SPIB).....	NELMA, NLGA, NSLB, SPIB, WCLIB, WWPA
4709 Scenic Highway, Pensacola, Florida 32504	
West Coast Lumber Inspection Bureau (WCLIB).....	NLGA, RIS, SPIB, WCLIB, WWPA
6980 SW Varnes Road, P.O. Box 23145, Tigard, Oregon 97223	
Western Wood Products Association (WWPA).....	NELMA, NLGA, RIS, SPIB, WCLIB, WWPA
522 SW Fifth Avenue, Suite 500, Portland, Oregon 97204	

7/28/2023

9

9

# What Should be Avoided to Produce SGHL?

Defects in the ends, end grain knots, end knots, missing wood, mechanical damage, end splits, etc. These are not allowed as it does not allow the lumber to finger joint correctly and creates weak finger joints.

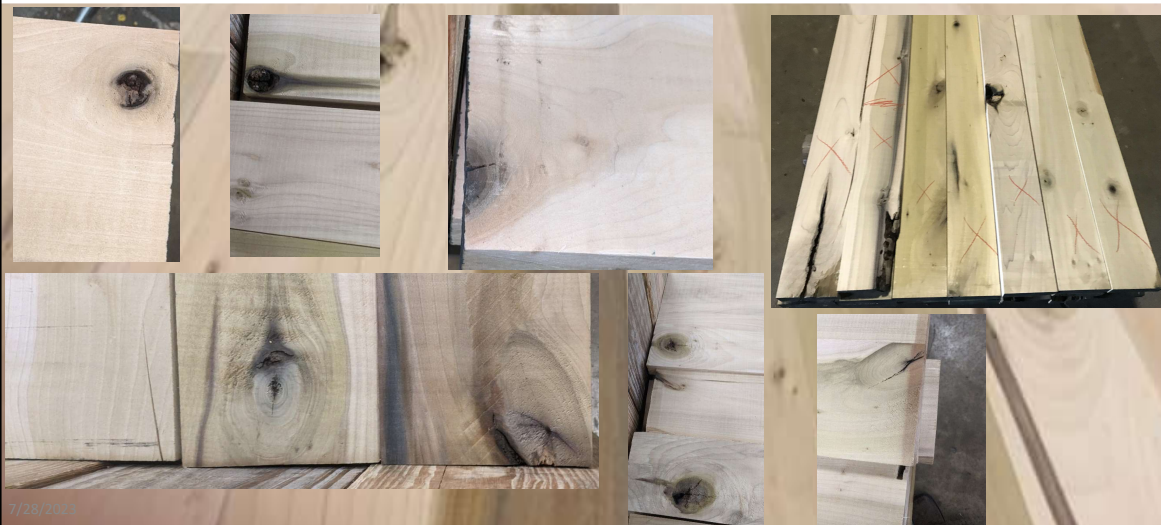

7/28/2023

10

10



11

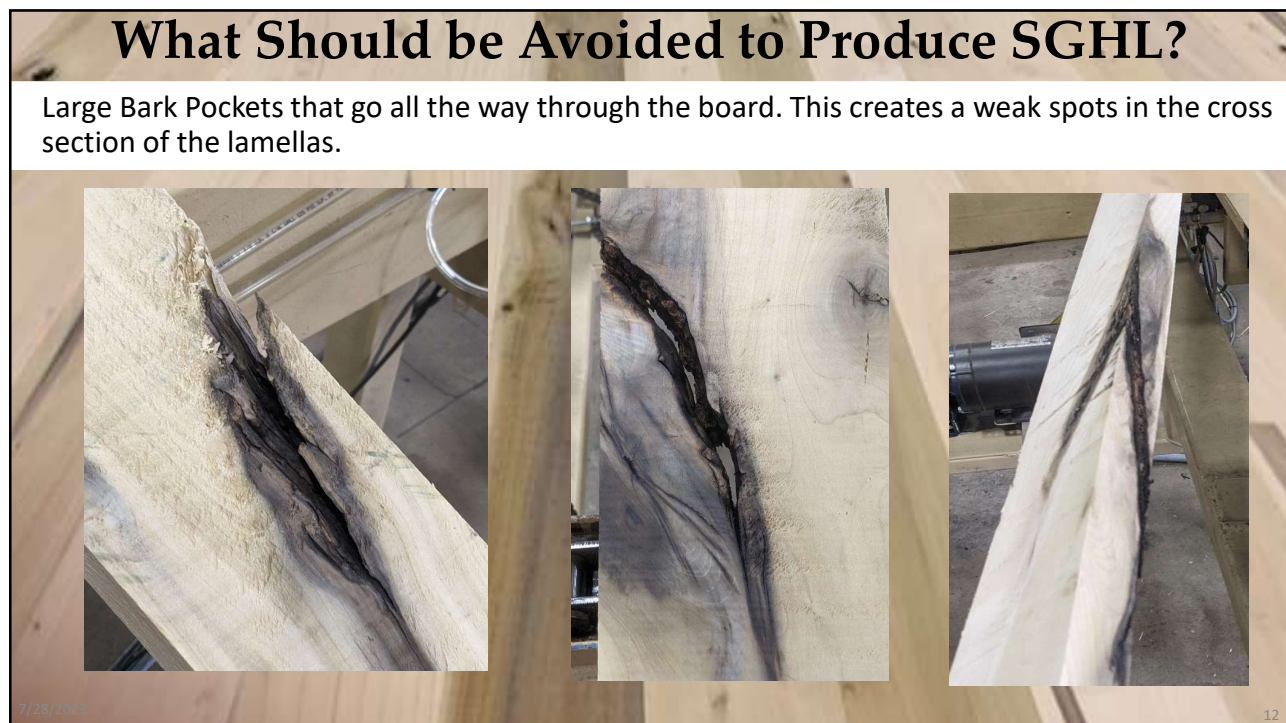

12

## What Should be Avoided to Produce SGHL?

Uneven ends on bundles. These must be trimmed evenly or cannot process them through the finger joint line and side pressing process without avoiding gaps on panels.



13

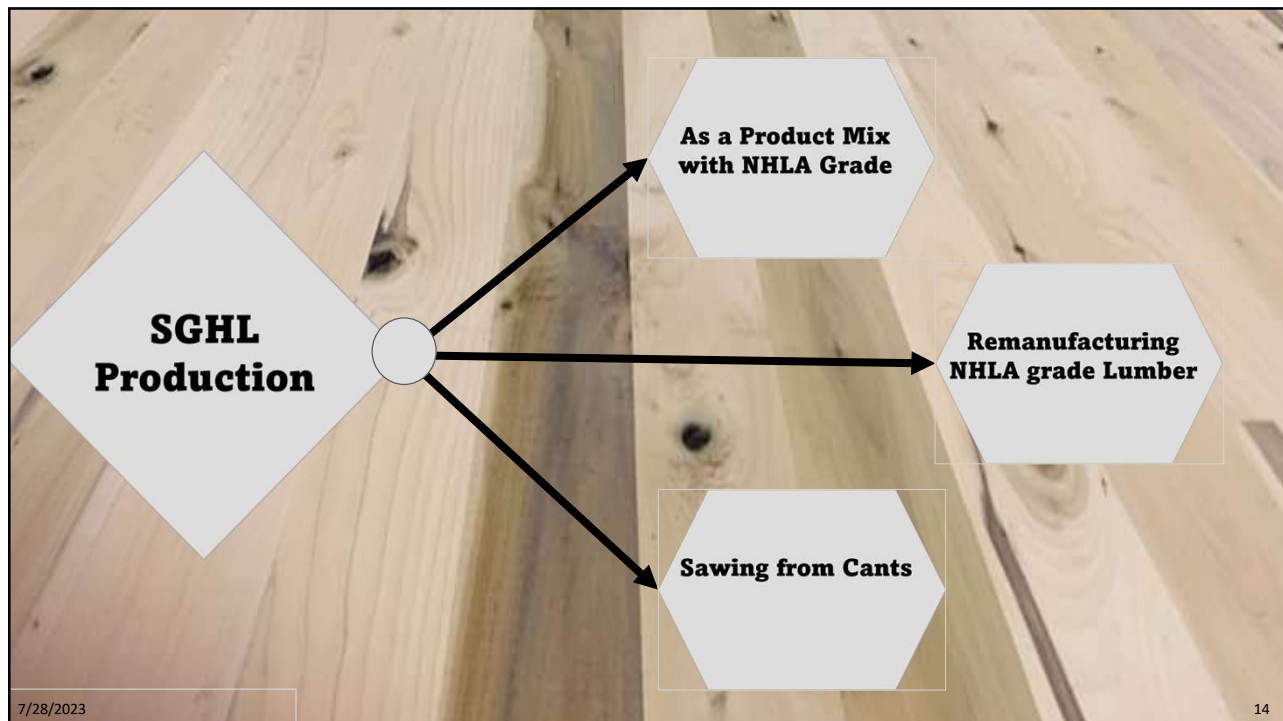

14

## SGHL as a Product Mix

- Pilot study - 39 logs
- Full scale study - 126 logs
- USFS F3 grade logs of Diameter 12-15
- Two groups "Test" and "Control"
- Control samples NHLA -4/4"
- Test samples NHLA- 4/4" + NELMA -8/4"
- Cants sawing method
- Graded as rough and green

### Log yield study

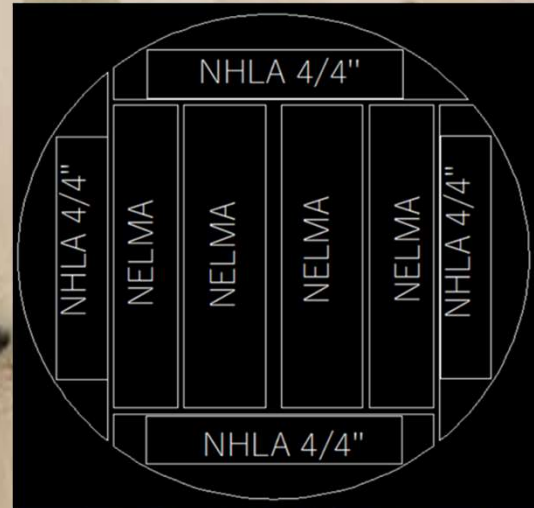

Figure: Generalized log sawing procedure for test samples

7/28/2023

15

15

## SGHL as a Product Mix

- Mix-grade lumber production could add **27 %** more revenue than producing only NHLA-grade lumber
- Cant sawing method used

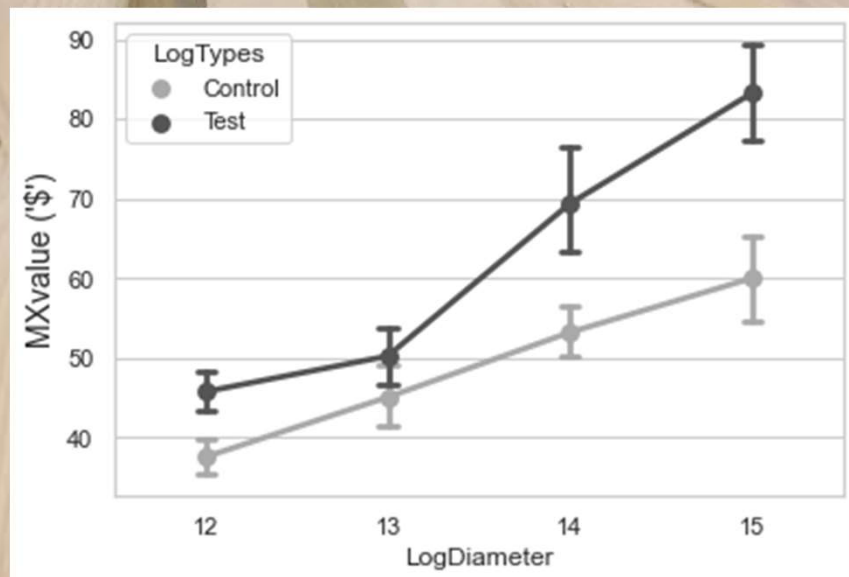

7/28/2023

16

16



# SGHL by Remanufacturing NHLA Grade Lumber

- Remanufactured from NHLA grade lumber
- Only 2 COM and lower grade lumber was remanufactured
- Remanufacturing SGHL is **not an effective method**
  - Wood loss %: up to 47%



7/28/2023

17

17

## Lumber(SGHL) Production Composition of the lumber as a NHLA grade lumber

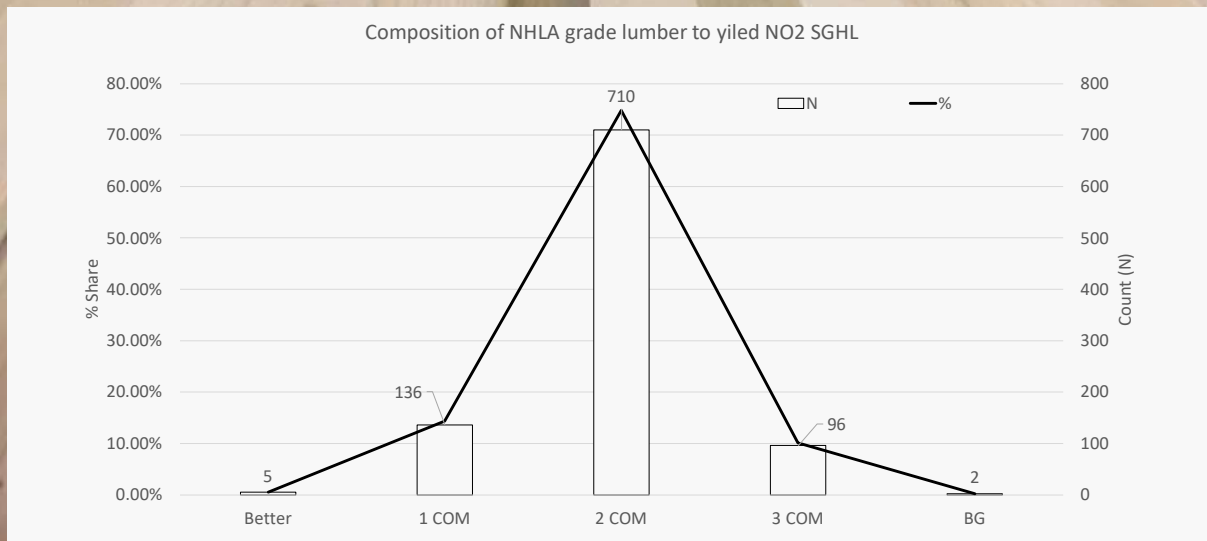

18

18

## SGHL from Cants



Cross-section	Length	Number
6x6	12	30
	14	30
	16	30
8x8	12	30
	14	30
	16	30
Total		180

7/28/2023 19

19

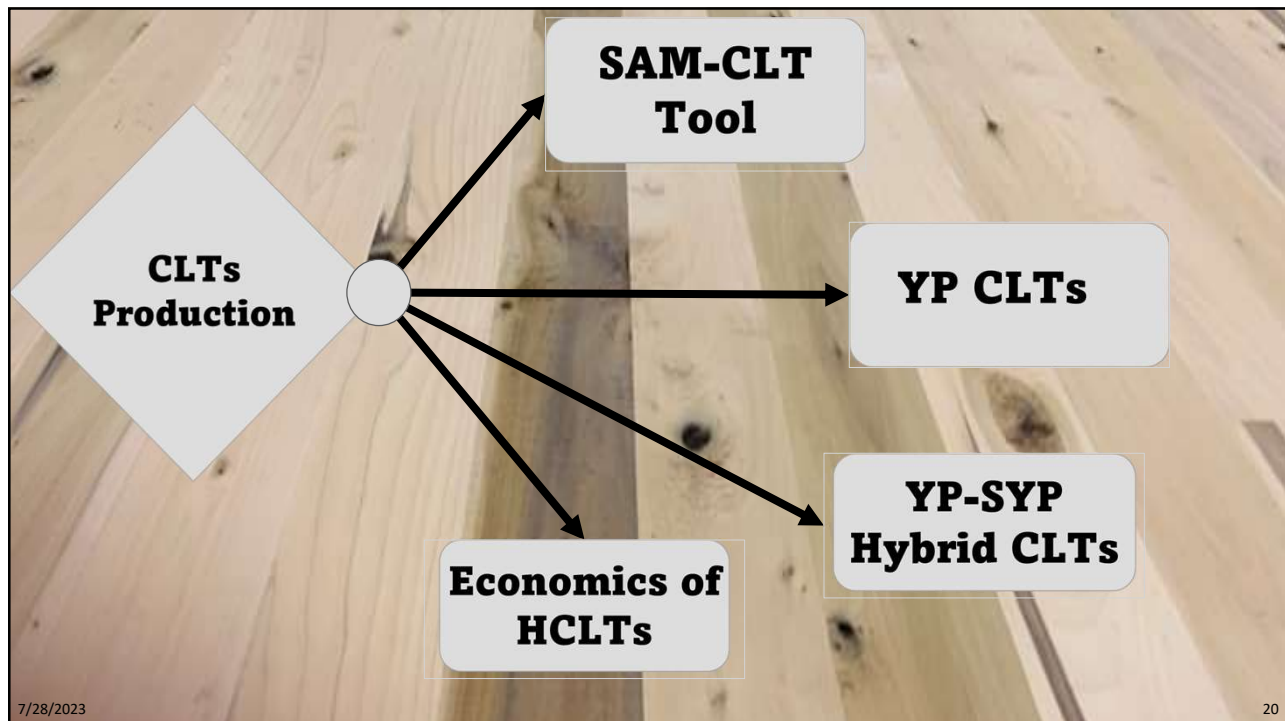

20

## SAM-CLT: Excel Based Tool

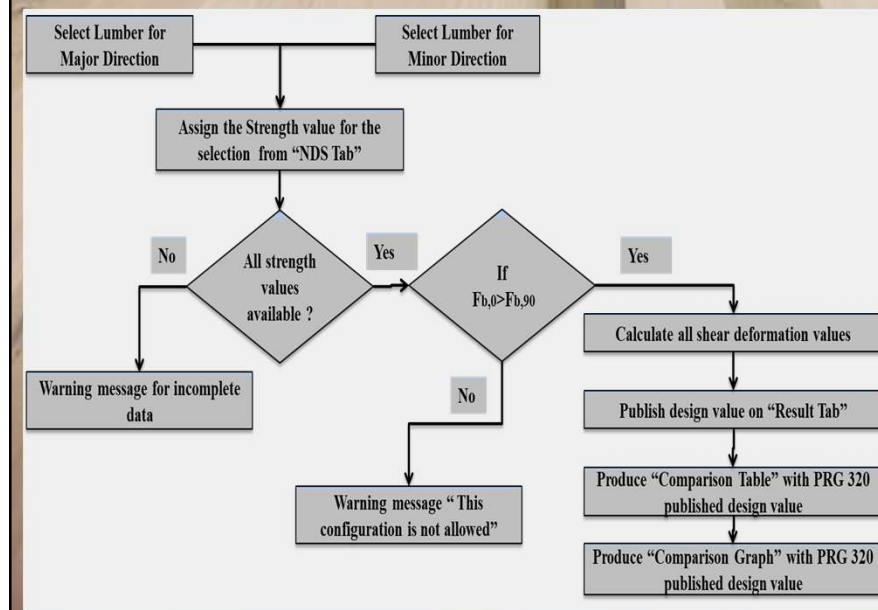

The SAM-CLT tool provides a user-friendly and efficient approach to evaluating the minimum design value of custom CLTs using different lumber species and thicknesses

Link:  
<https://cfpb.vt.edu>

21

## Production and Mechanical Properties of YP CLTs

- Manufactured at **SmartLam, Dothan, Alabama** 9/21
- Nominal 2x6 No. 2 Yellow Poplar lumber
- All panels exceed the minimum design value required by PRG 320 predicted using Shear Analogy Method

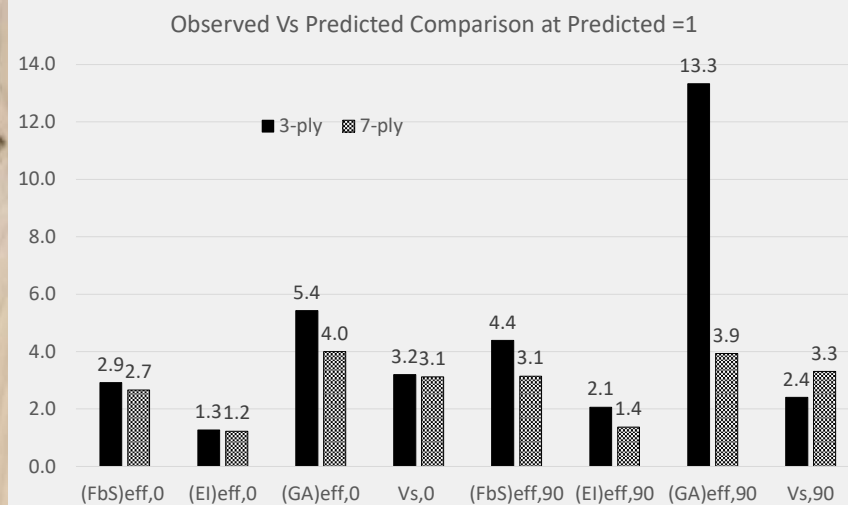

7/28/2023

22

22

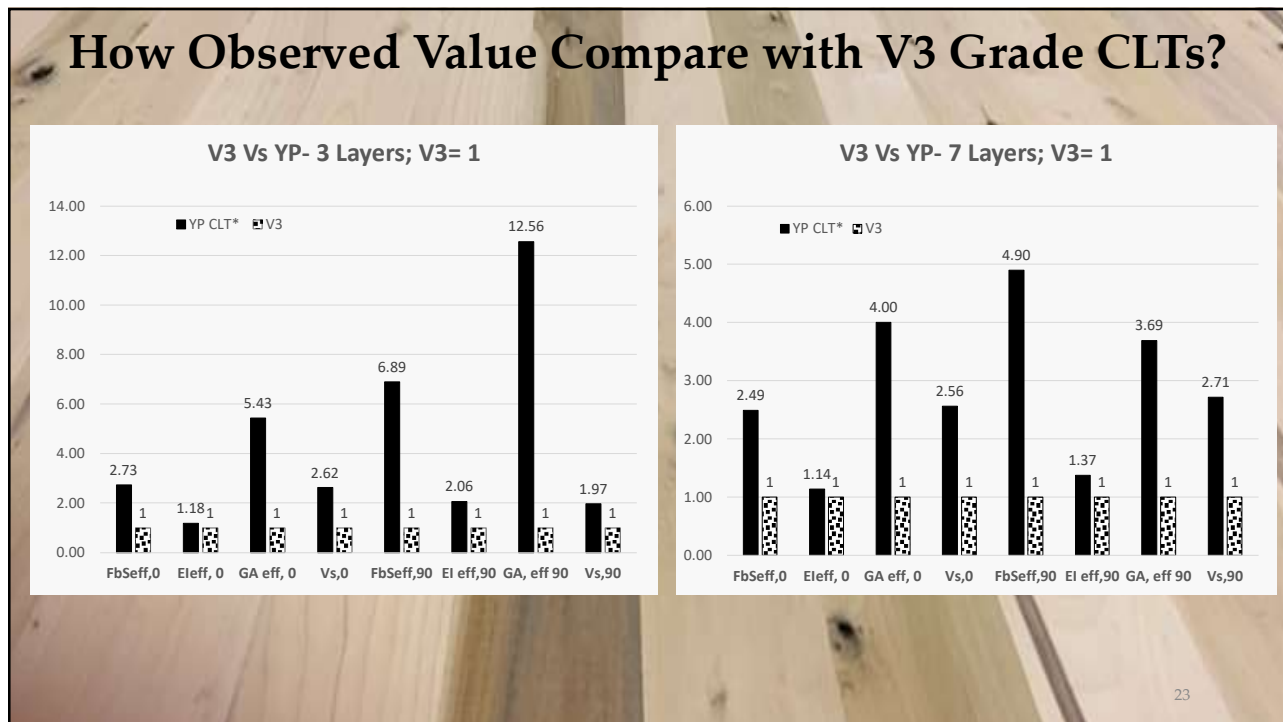

23

## SYP-YP Hybrid CLTs

- Lumber were remanufactured to meet PRG 320 standard and shipped to CLT mill
- CLTs were pressed under PRG 320 Standard at **Texas CLT facility**
- Samples were tested at VT Laboratory
- All panels exceed the minimum design value required by PRG 320 predicted using Shear Analogy Method

24

7/28/2023

24

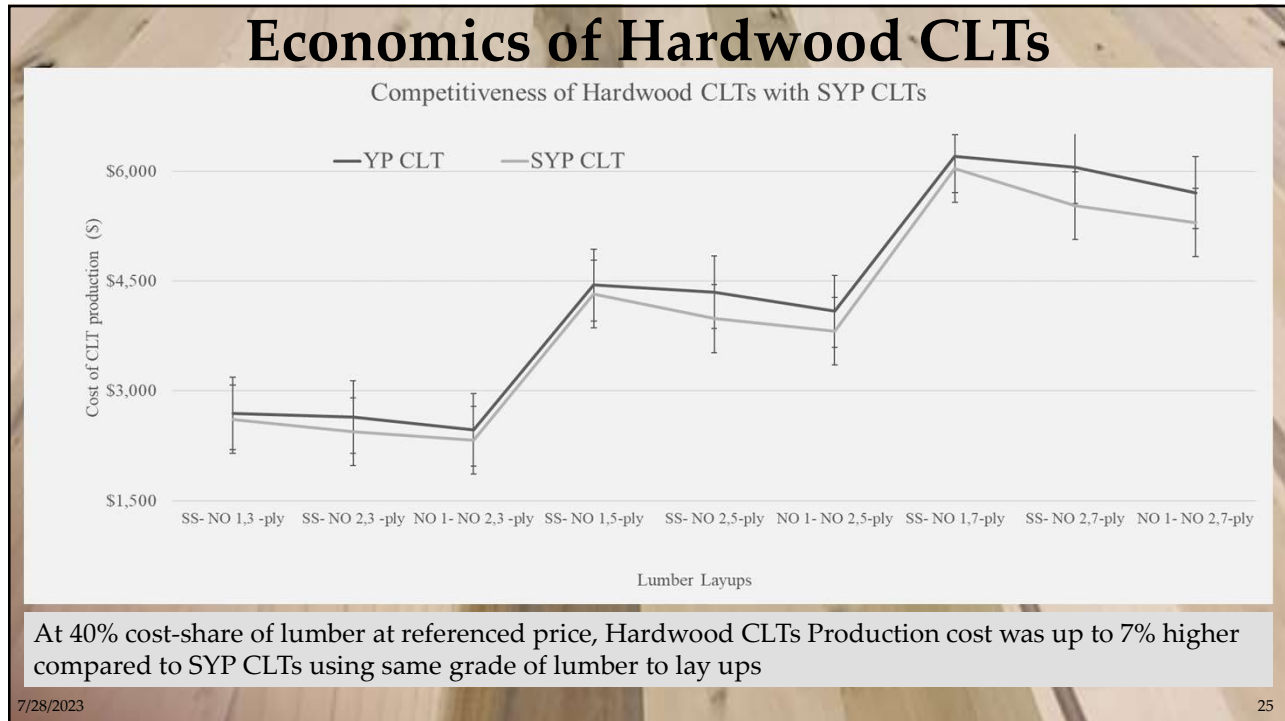

25

PRG 320  
Change  
Application

- YP CLT Test data manufactured at SmartLam and tested by APA was used to apply for change in PRG 320
- Purposed change was passed by subcommittee and suggested to use value obtained from SAM-CLT tool
- Final Vote will begin after August 1<sup>st</sup>
- Hardwood (YP) will be included in new version of the PRG 320

Grade	Layups	Major Strength Direction				Minor Strength Direction			
		FbSeff,0	Eleff, 0	GA eff, 0	Vs,0	FbSeff,90	El eff,90	GA, eff 90	Vs,90
VH1	3	1625	88	0.49	1490	220	3.38	0.49	495
MAJ/MIN	5	3745	337	0.98	2480	1915	87.98	0.98	1490
YP-NO2	7	6625	836	1.46	3475	4405	337.5	1.46	2480

7/28/2023 26

26

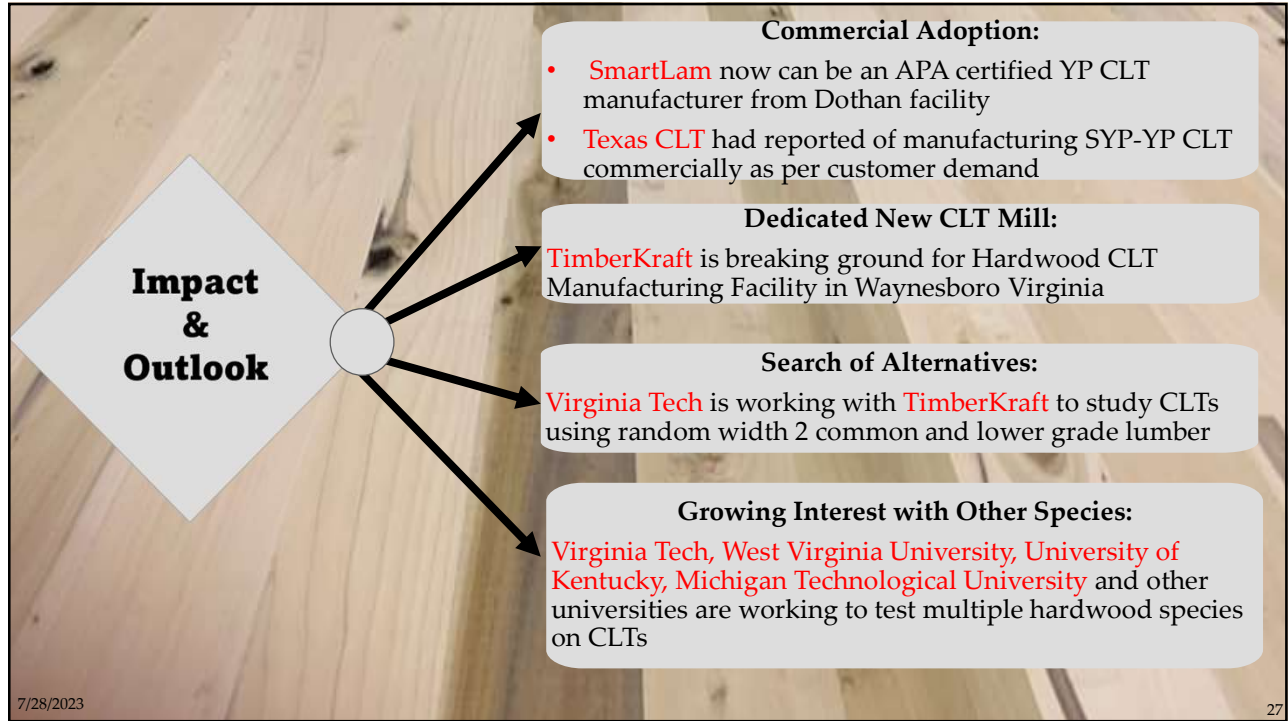

27

## Acknowledgements

TURMAN LUMBER COMPANY  
American Appalachian Hardwood Lumber & Logs

AWP

NORTHWEST HARDWOODS

MEHERRIN RIVER FOREST PRODUCTS

FOREST SERVICE U.S. DEPARTMENT OF AGRICULTURE

NELMA  
Northeastern Lumber Manufacturers Association

R.S. COLEMAN LUMBER Company

PRIME LUMBER COMPANY

SOLID APPALACHIAN HARDWOOD

BLUE RIDGE LUMBER CO. LLC

Texas CLT

APA

SMARTLAM NORTH AMERICA

All the projects were funded by Wood Innovation Grants in 2016, 2019, 2020, 2022, and 2023

7/28/2023 28

28



Thank You !!!

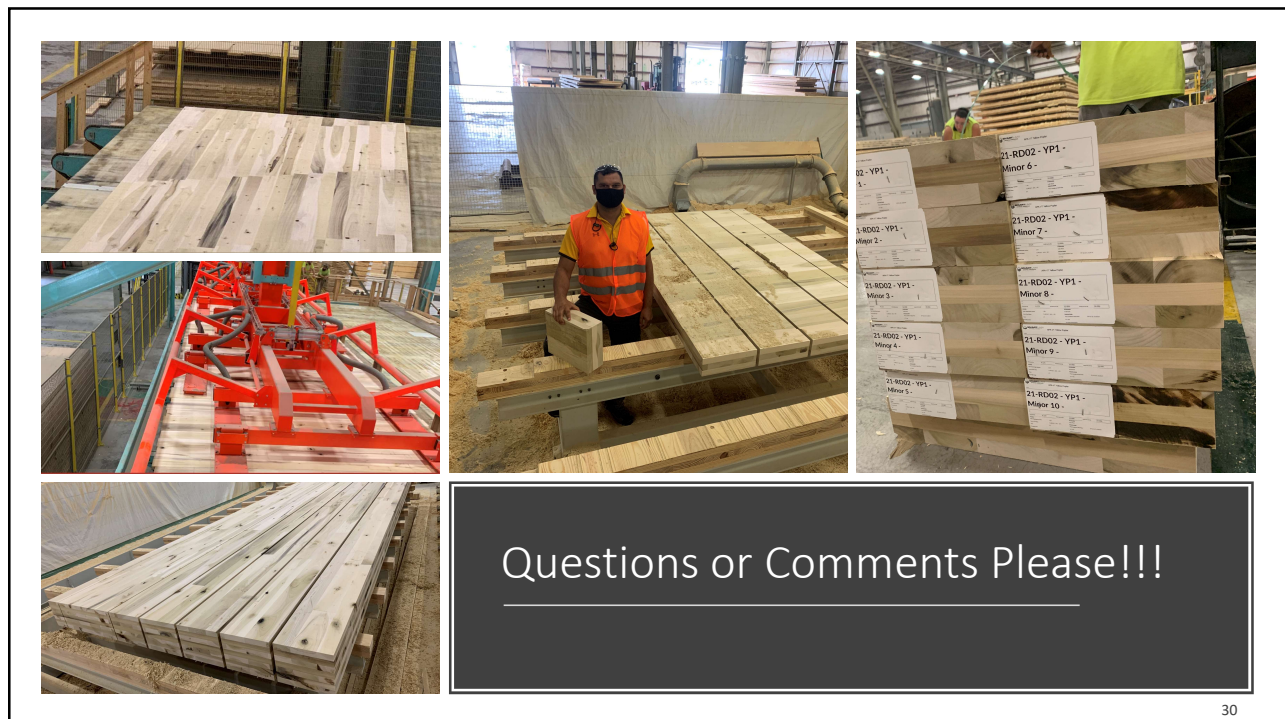

Questions or Comments Please!!!